

NW COR. NW 1/4 SEC 31
NORTH LINE NW 1/4 SEC. 31

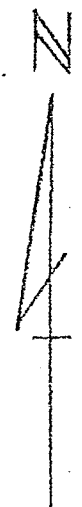
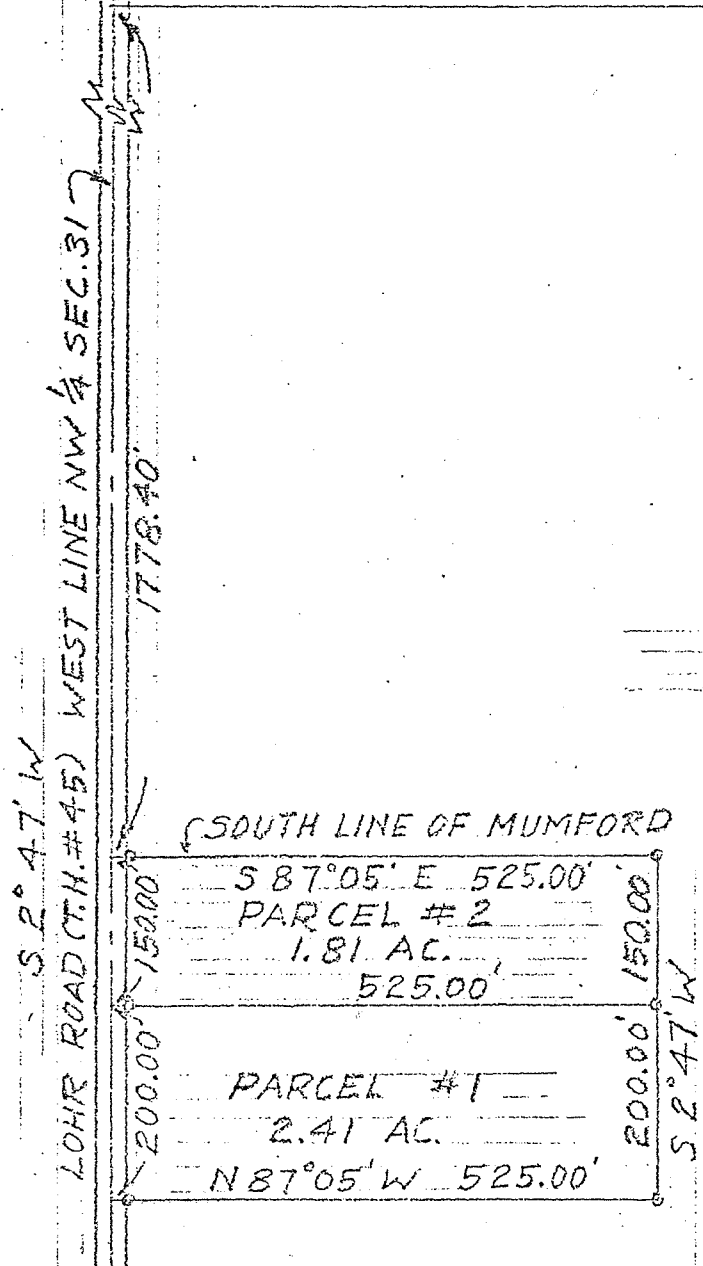

SCALE 1" = 200'
 o = IRON PIN

LAND TO BE CONVEYED BY
 HARLAN AND RHEA TAYLOR
 PART OF NW 1/4 SEC 31 TWP 21 RNG 19,
 IN SPRINGFIELD TWP. RICHLAND COUNTY
 STATE OF OHIO

Robert M. Little
 ROBERT M. LITTLE
 REG. SURVEYOR #OHIO 5524
 MAY 1979