

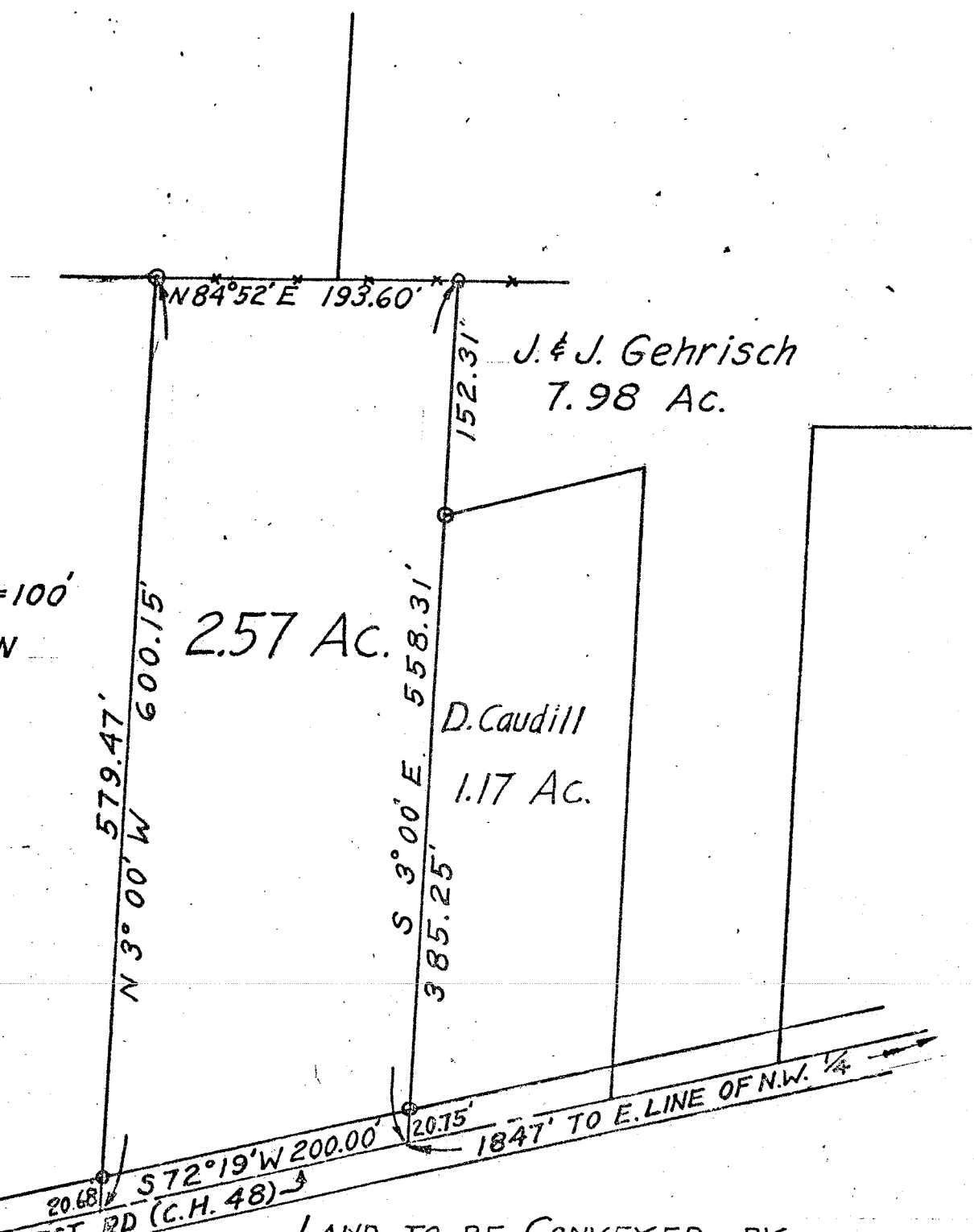

SCALE 1"=100'
○=IRON PIN



J. & J. Gehrisch
7.98 Ac.

2.57 Ac.

D. Caudill
1.17 Ac.

20.68' S 72° 19' W 200.00' 20.15' 1847' TO E. LINE OF N.W. 1/4
E MILLSBORO WEST RD (C.H. 48)

LAND TO BE CONVEYED BY
HARLAN AND RHEA TAYLOR
PART OF NW 1/4 SEC 31 TWP 21 RNG 19
IN SPRINGFIELD TWP RICHLAND COUNTY
STATE OF OHIO

Robert M. Little
ROBERT M. LITTLE
REG. SURVEYOR # OHIO 5524
JULY 1979