

NORTHWEST QUARTER  
SECTION 31, TP.21, RG.19  
SPRINGFIELD TOWNSHIP  
RICHLAND COUNTY, OHIO

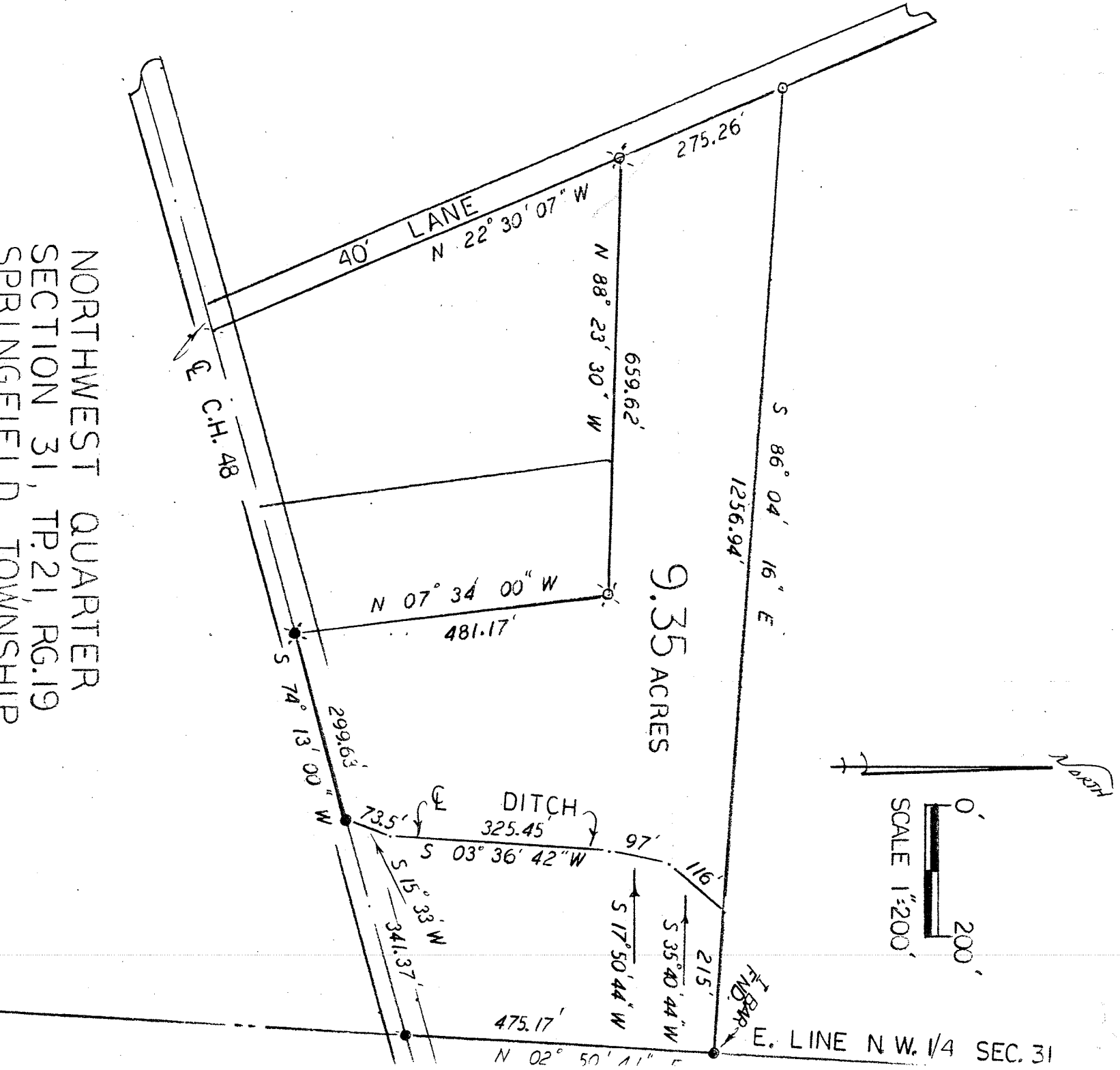

LEGEND:

- o - 5/8 inch rebar w/cap stamped "PS 7016" set
- ⊗ - Existing railroad spike
- - Railroad spike set
- ⊗ - Existing iron pipe

Steven H. Riedel  
Ohio reg. surveyor 7016  
August 19, 1988

