

Owner Hens of H.W. Taylor.

Occupant Vacant land

Sub-Div. Part lot #7 Pt. of NW Or. Sec. 31 Twp. 21 Rn. 19

Plat recorded in vol. No plat No. Page of

*Deacon Heinkel's book } 728 Vol. 229 P 78  
available*

Scale lin to 300 Ft

*NW 1/4 Sec 31*

Ref. See Vol. 196  
Page 345.  
H. G. R. M. Taylor

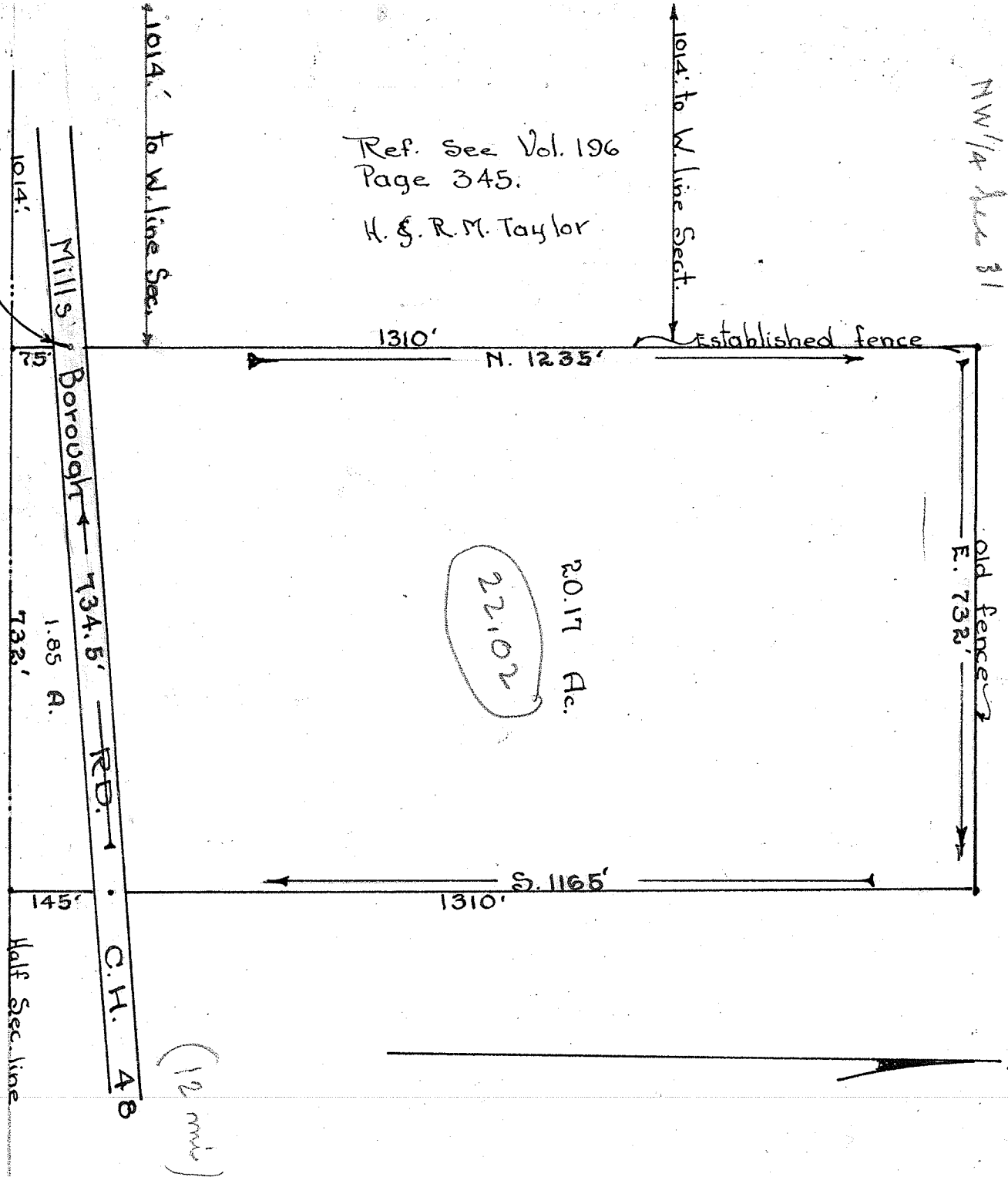

*(12 mile)*

Description of Buildings

- No. 1 \_\_\_\_\_
- No. 2 \_\_\_\_\_
- No. 3 \_\_\_\_\_

Point of Beg. *Ref. See Vol. 163 Pg. 268.  
T. A. Violet farm*

I hereby certify that I have made a survey of these premises and find the lot size, buildings, easements, set-back lines, etc. to be as shown.

*Survey*  
\$ 100

*Walter R. Ruck*

Engineer and Surveyor, Mansfield, Ohio