

PART OF N.E. 1/4 SEC. 31
 SPRINGFIELD TWP., RICHLAND CO.

Approved by the Richland County
 Regional Planning Commission -
 No Plat Required - May 9, 1978

John R. Swanson
 John R. Swanson, Director-Secretary

APPROVED
 TAX MAP OFFICE
 DR. A. DATE

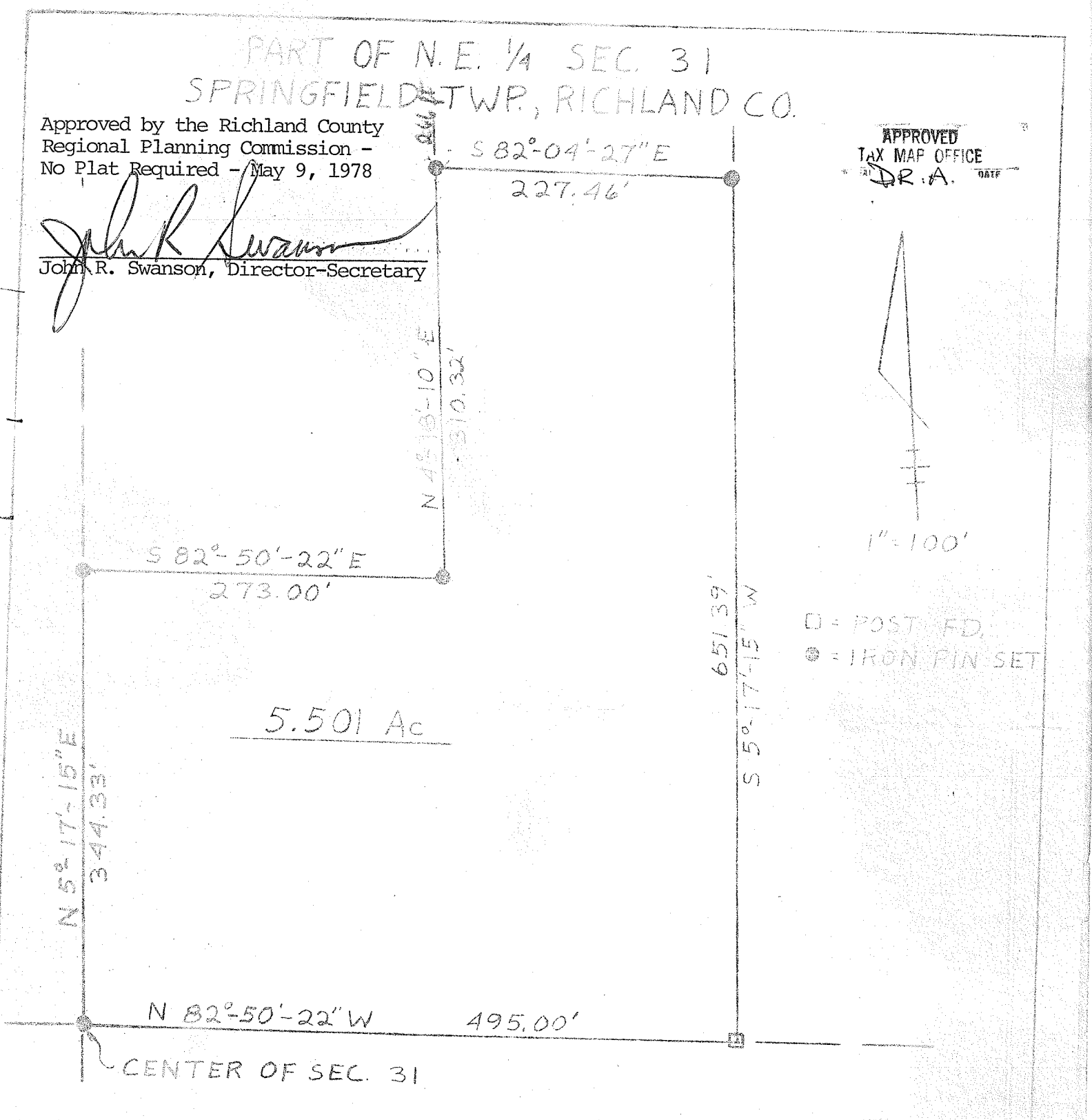

□ = POST FD
 ● = IRON PIN SET

I HEREBY CERTIFY THIS PLAT TO BE
 A TRUE COPY OF A SURVEY DONE BY
 ME AND THAT ALL MONUMENTS ARE
 AS SHOWN

Robert B. Brown 3-11-78
 REG. SURVEYOR # 5847
 5229454

