

Lot No. 1

Being a part of the Northeast quarter of section 31 of Springfield Township, Richland County, Ohio.

Beginning at the intersection of the center of the Millsboro West Road and the East line of said quarter.

Thence; North, 130 ft. with the East line of said quarter.

Thence; Westward, 300 ft. parallel the center of the Millsboro West Road.

Thence; South, 130 ft. parallel the East line of said quarter and to the center of the Millsboro West Road.

Thence; Eastward, 300 ft. with the center of the Millsboro West Road to the place of beginning.

Containing, 0.89 acres.

Lots No. 2 3 4 5 6 7 8 9 and 10

Being a part of the Northeast quarter of section 31 of Springfield Township, Richland County, Ohio.

Beginning at a point on the East line, of said quarter, () ft. North of the intersection of the center of the Millsboro West Road and said East line.

Thence; North, 100 ft. with the East line of said quarter.

Thence; Westward, 300 ft. parallel the center of the Millsboro West Road.

Thence; South, 100 ft. parallel the East line of said quarter.

Thence; Eastward, 300 ft. parallel the center of the Millsboro West Road and to the place of beginning.

Containing, 0.68 acres.

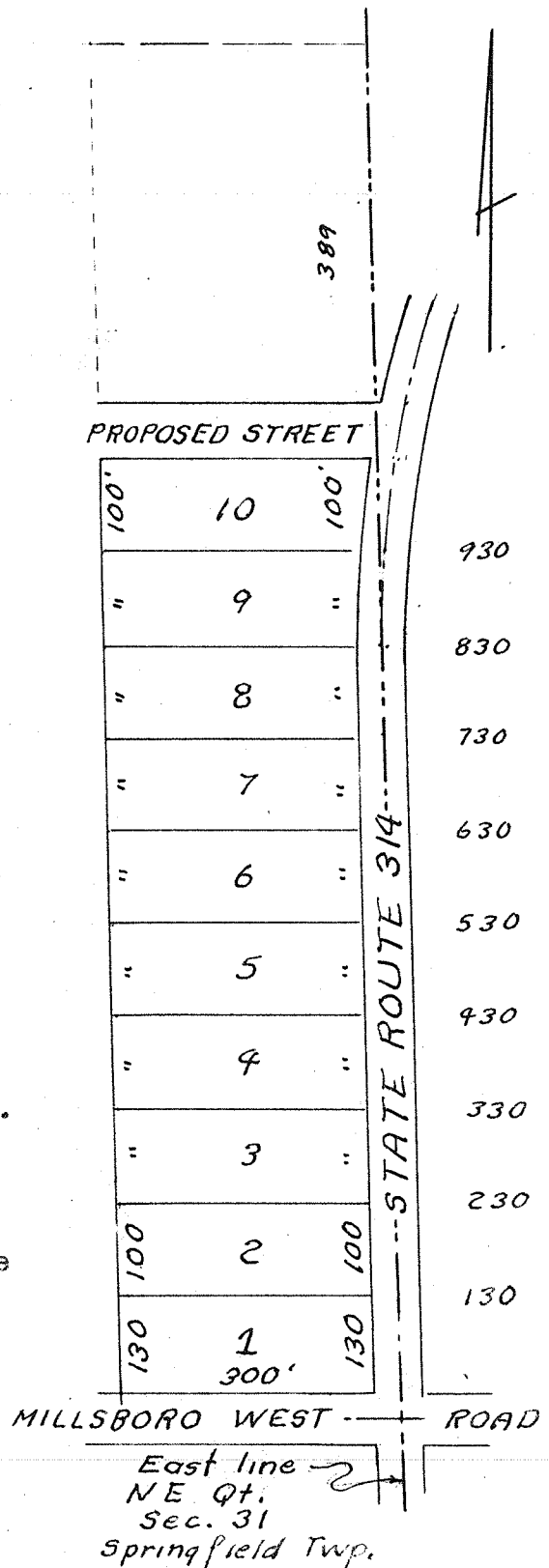

C. McBRIDE SURVEY
Scale 1"=200' Oct. 1957

S. M. Horn, Surv

N^o-14-25-60 Dd