

PHILLIP MARCUS  
 Consulting Engineer and Surveyor  
 191 PARK AVENUE WEST  
 MANSFIELD, OHIO 44902

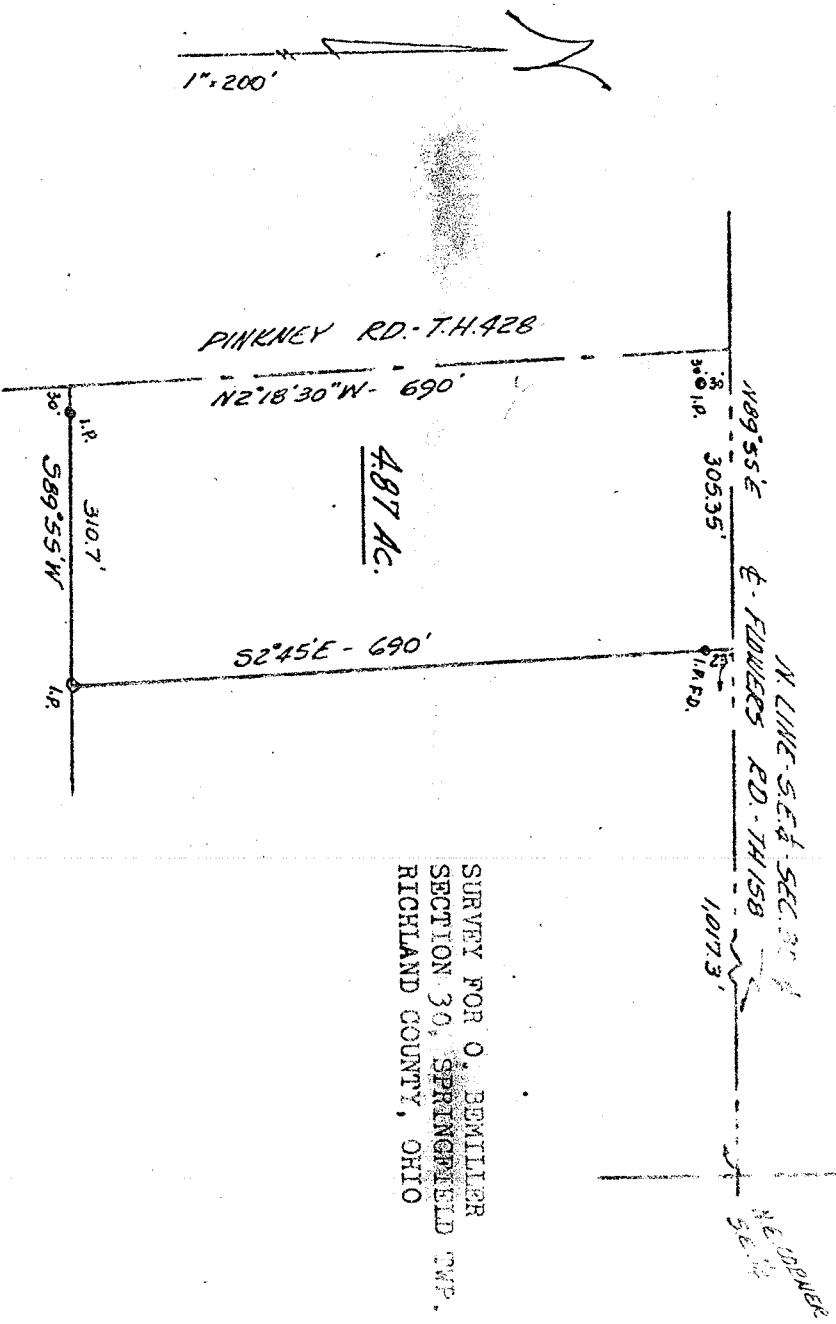

SURVEY FOR O. BEMILLER  
 SECTION 30, SPRINGFIELD TWP.  
 RICHLAND COUNTY, OHIO

LEGAL DESCRIPTION: 4.87 ACRES

X Situated in the Southeast quarter of Section 30, T.21, R.19 of Springfield Township, Richland County, Ohio and being further described as follows:  
 Commencing at a point on the North line of said Southeast quarter and in the center of Flowers Road, T.H.158, said point being 1,017.3 feet Southwesterly from the Northeast corner of said quarter; thence South 2°45' East, 690 feet; thence South 89°55' West, parallel to the North line of the quarter, 310.7 feet to the centerline of Pinkney Road, T.H.428; thence North 2°18'30" West, along the centerline of T.H.428, 690 feet to the North line of the quarter; thence North 89°55' West, along the said North line of the quarter, 305.35 feet to the place of beginning.  
 Containing 4.87 acres of land and being subject to all legal highways and easements of record..... X

Prepared from an actual survey of the premises.

*Phillip Marcus*  
 Phillip Marcus  
 Reg. Surveyor # 4518  
 August, 1972