

SUBJECT: PLAT OF SURVEY FOR L.R. BEMILLER
 S.E. 14, SEC. 30, TWP 21, RANGE 19,
 SPRINGFIELD TWP, RICHLAND COUNTY

DATE: NOV. 9, 1970

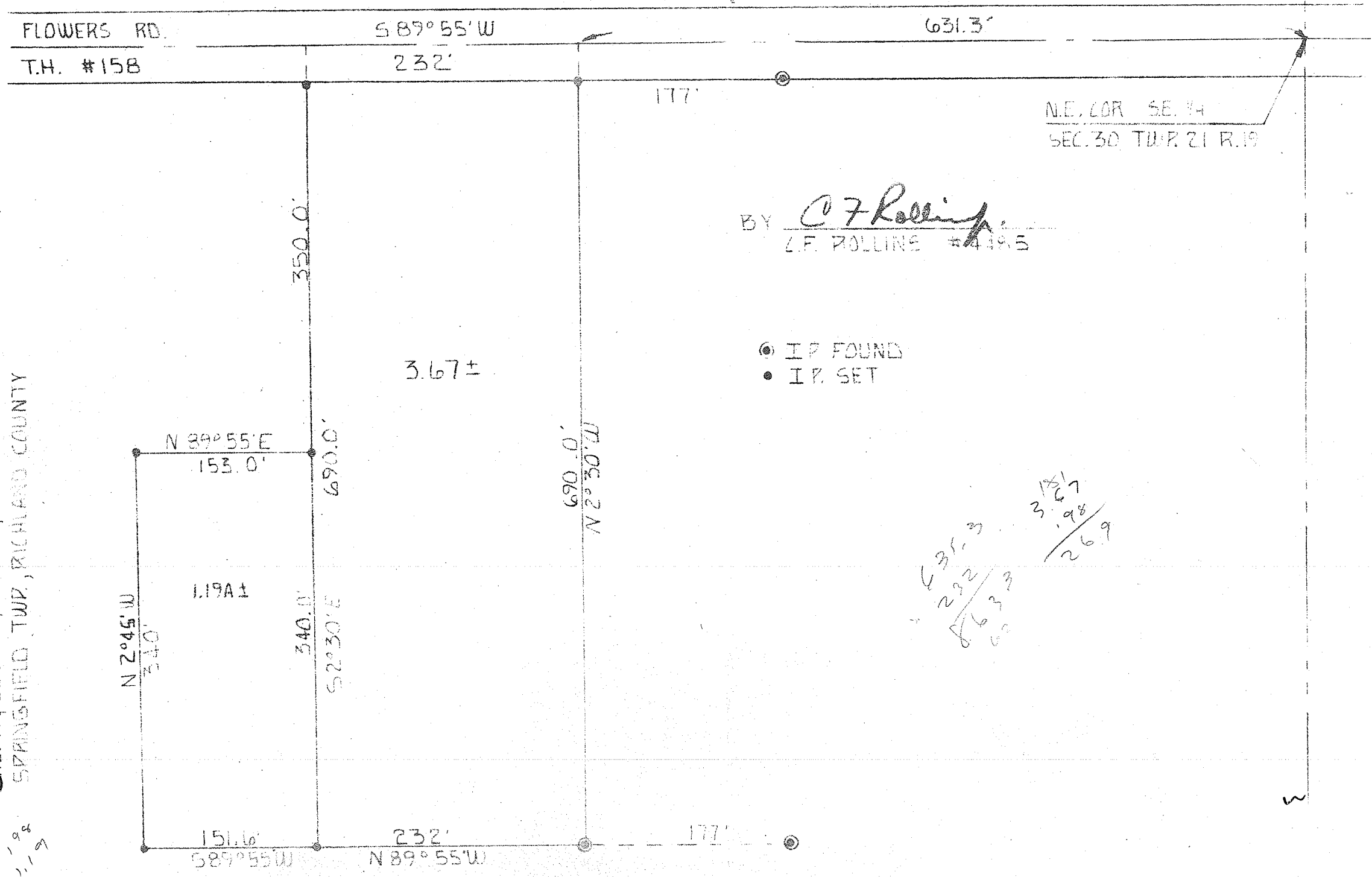

BY C. F. Rollins
 C.F. ROLLINS #4195

- ⊙ IF FOUND
- IF SET

Handwritten calculations:

$$\begin{array}{r} 631.3 \\ - 232 \\ \hline 399.3 \end{array}$$

$$\begin{array}{r} 399.3 \\ - 3.67 \\ \hline 395.63 \end{array}$$