

N. Line S.E. 1/4 Sec.

FLOWERS RD. T.H. 158

By *James B. Roberts*
James B. Roberts
Surveyor # 4279
May 27, 1972

Iron Pins Set

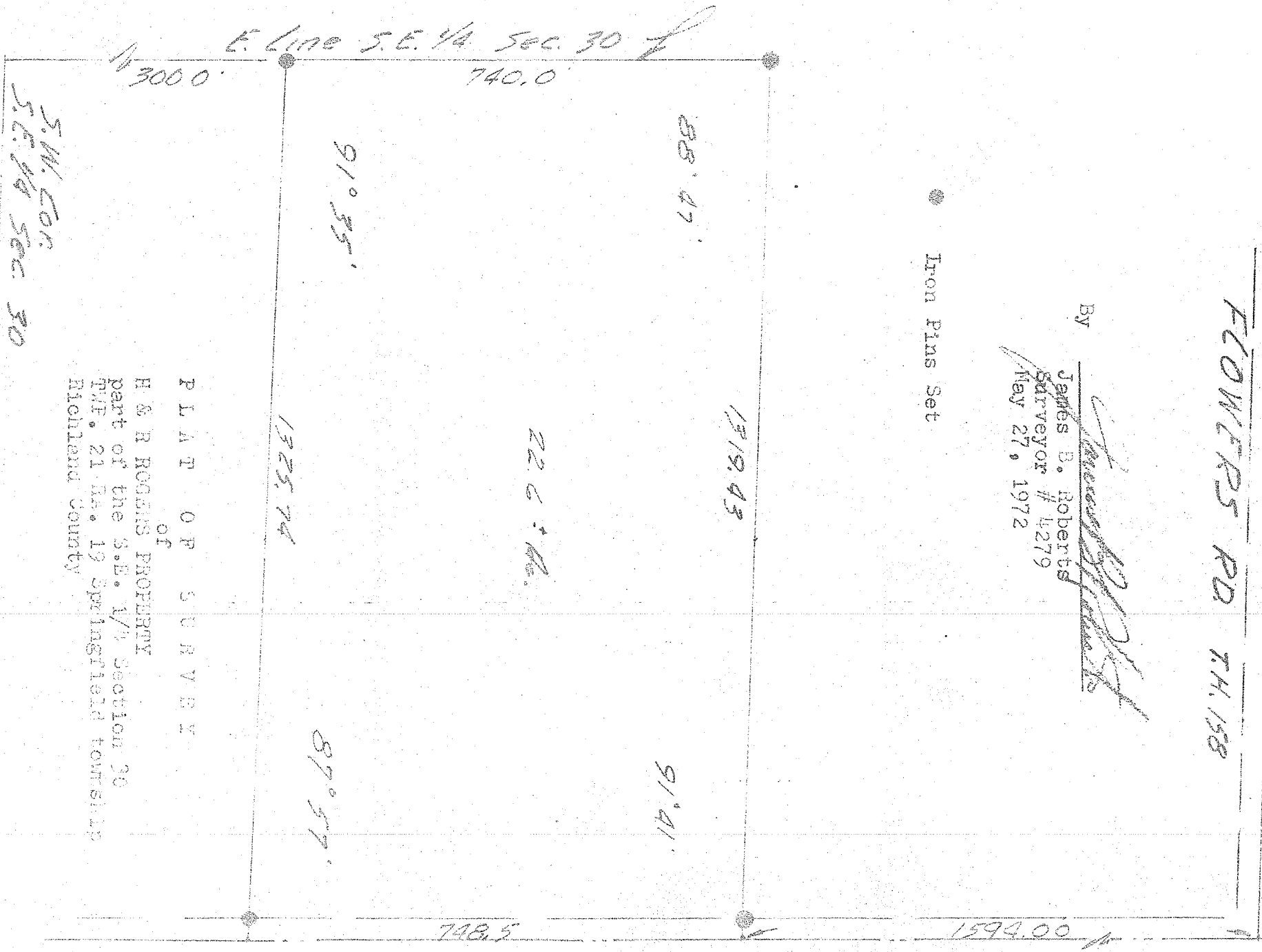

PINKNEY RD. T.H. 428

PLAT OF SURVEY
OF
H & R ROGERS PROPERTY
part of the S.E. 1/4 Section 30
Twp. 21. Ea. 19 Springfield township
Richland County

S.W. COR
S.E. 1/4 Sec. 30