

SURVEY FOR MALVIN ARNETT

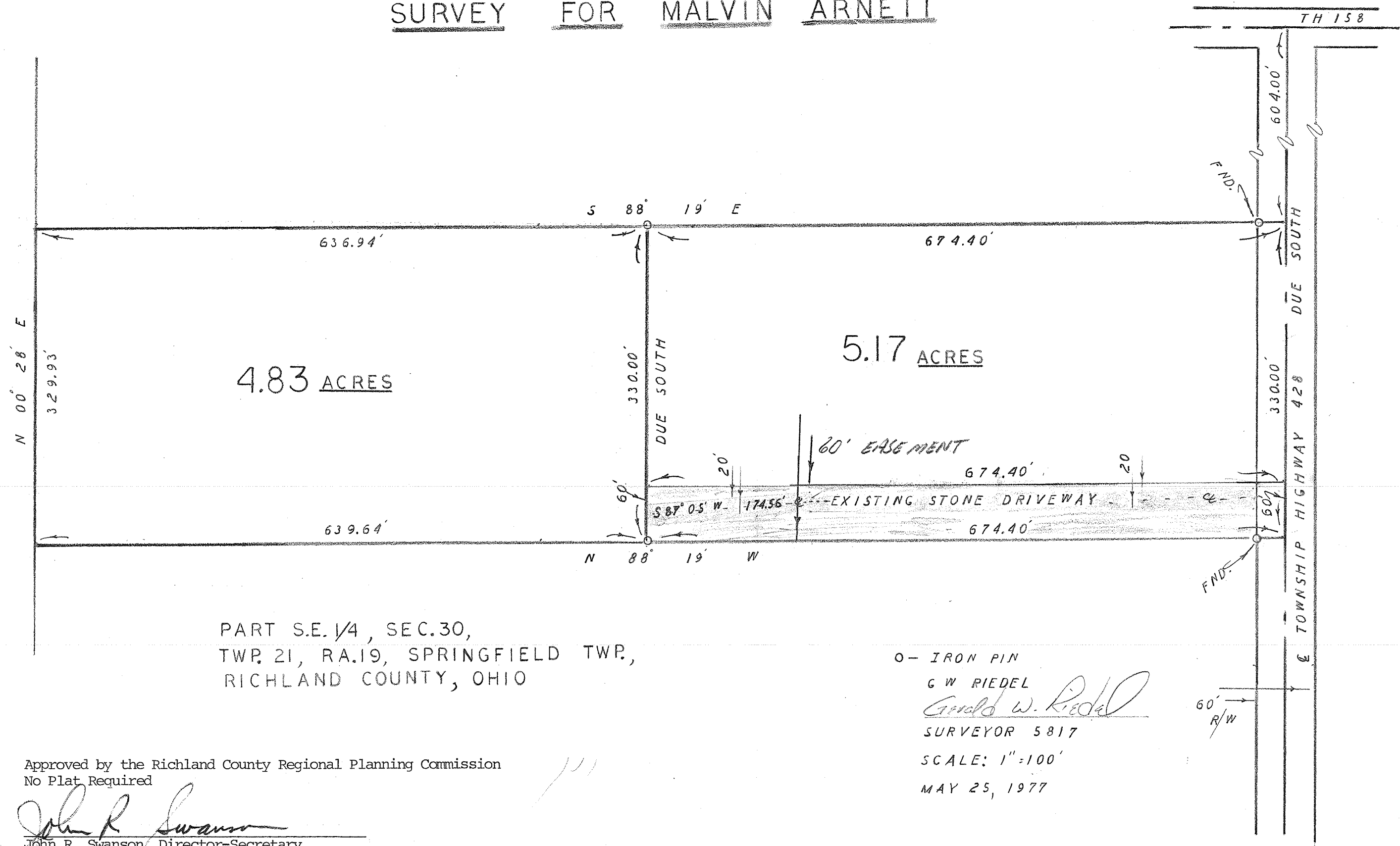

PART S.E. 1/4, SEC. 30,
TWP. 21, RA. 19, SPRINGFIELD TWP.,
RICHLAND COUNTY, OHIO

O - IRON PIN
G W RIEDEL
Gerald W. Riedel
SURVEYOR 5817
SCALE: 1" = 100'
MAY 25, 1977

Approved by the Richland County Regional Planning Commission
No Plat Required

John R. Swanson
John R. Swanson, Director-Secretary

110

SR.