

NORTH

THE EAST LINE OF NE 1/4 SEC 30

M & K SCHAFFER  
24.83 AC

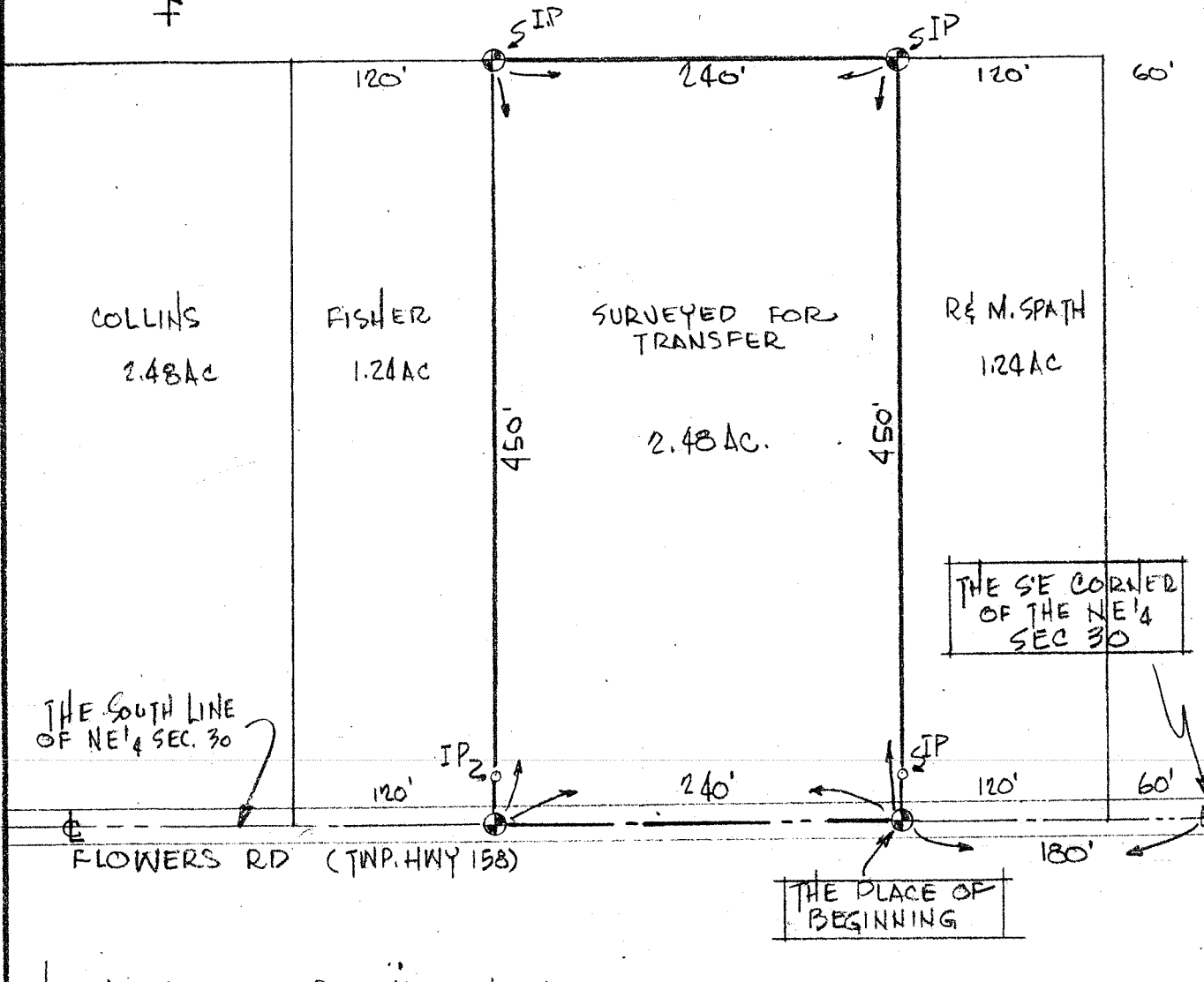

THE SOUTH LINE OF NE 1/4 SEC. 30

THE SE CORNER OF THE NE 1/4 SEC 30

THE PLACE OF BEGINNING

FLOWERS RD (TWP. HWY 158)

INDICATES PROPERTY CORNERS OF THIS SURVEY.

THIS SURVEY WAS MADE FOR PAUL KIRGIS AT THE REQUEST OF CHARLES BOOKWALTER.

SURVEY PLAT FOR PROPERTY TRANSFER	
PAUL KIRGIS	
PART NE 1/4 SECTION 30; T-21; R-19	
SPRINGFIELD TWP.	
RICHLAND COUNTY, OHIO	
DATE: FEB 8, 1972	SCALE: 1" = 100'
DRAWING NO.: 72760	DRWN. BY: JAS

*Justin A. Seiler*

SURVEY BY JUSTIN A. SEILER  
REG SURVEYOR #4421