

10 17, 3
305, 30
13 22, 65

P & H KRIGIS
134 53 AC.

THE WEST LINE OF THE
NE 1/4 SEC. 30

THE EAST LINE OF THE
NE 1/4 SEC 30

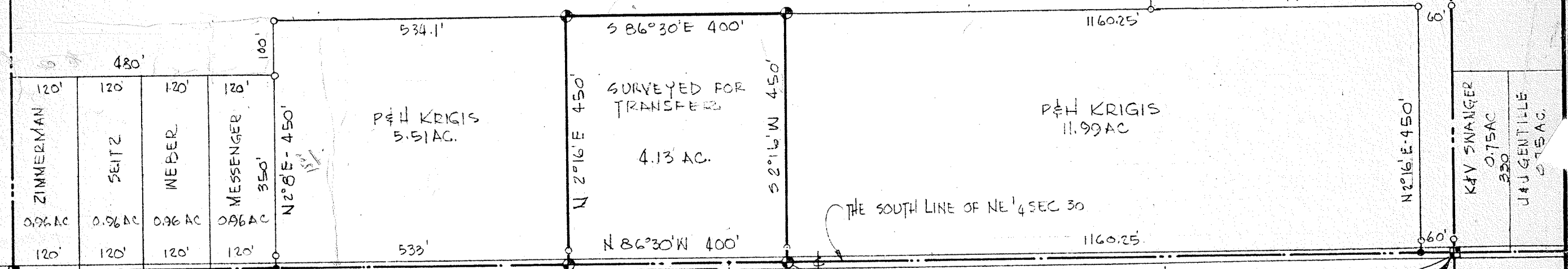

ZIMMERMAN 120' 0.96 AC
SEITZ 120' 0.96 AC
WEBER 120' 0.96 AC
MESSENGER 120' 0.96 AC
350'
N 2° 16' E 450'

P & H KRIGIS
5.51 AC.

SURVEYED FOR
TRANSFER
4.13 AC.

P & H KRIGIS
11.99 AC

K & V SWANGER 0.75 AC
J & G GENTILE 0.75 AC

FLOWERS ROAD (TWP. HWY 158)

PINKNEY RD TH. 428

THE PLACE OF
BEGINNING

THE SE CORNER OF
THE NE 1/4 SEC 30

LEGEND

- INDICATES CORNERS OF THIS SURVEY
- ⊕ INDICATES QUARTER SECTION CORNERS
- INDICATES LOCATION OF IRON PINS SET
- INDICATES SPIKES SET IN ☐ OF ROAD

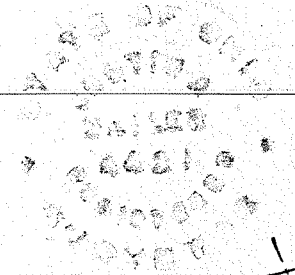

Justin A. Seiler
SURVEY BY: JUSTIN A. SEILER
REG SURVEYOR #4421

SURVEY PLAT FOR PROPERTY TRANSFER	
PAUL KRIGIS	
PART NE 1/4 SECTION 30, T-20, R-19	
SPRINGFIELD TOWNSHIP	
RICHLAND COUNTY,	
OHIO	
DATE: MAY, 9, 1968	SCALE: 1" = 200'
DRAWING NO.: 68417	DRWN. BY: JAC

THIS SURVEY WAS MADE
FOR PAUL KRIGIS AT
THE REQUEST OF RAY
RINGLER.