

SPRINGFIELD TOWNSHIP
 S.W. Q.T. SEC. 29 TWP. 21 RA. 19
 RICHLAND COUNTY

$\Delta = 26^{\circ}-20' L.$
 $D = 10'$
 $T = 134.00'$
 $L = 263.30'$
 $R = 572.96'$

$P.T. = 124 + 30.80'$

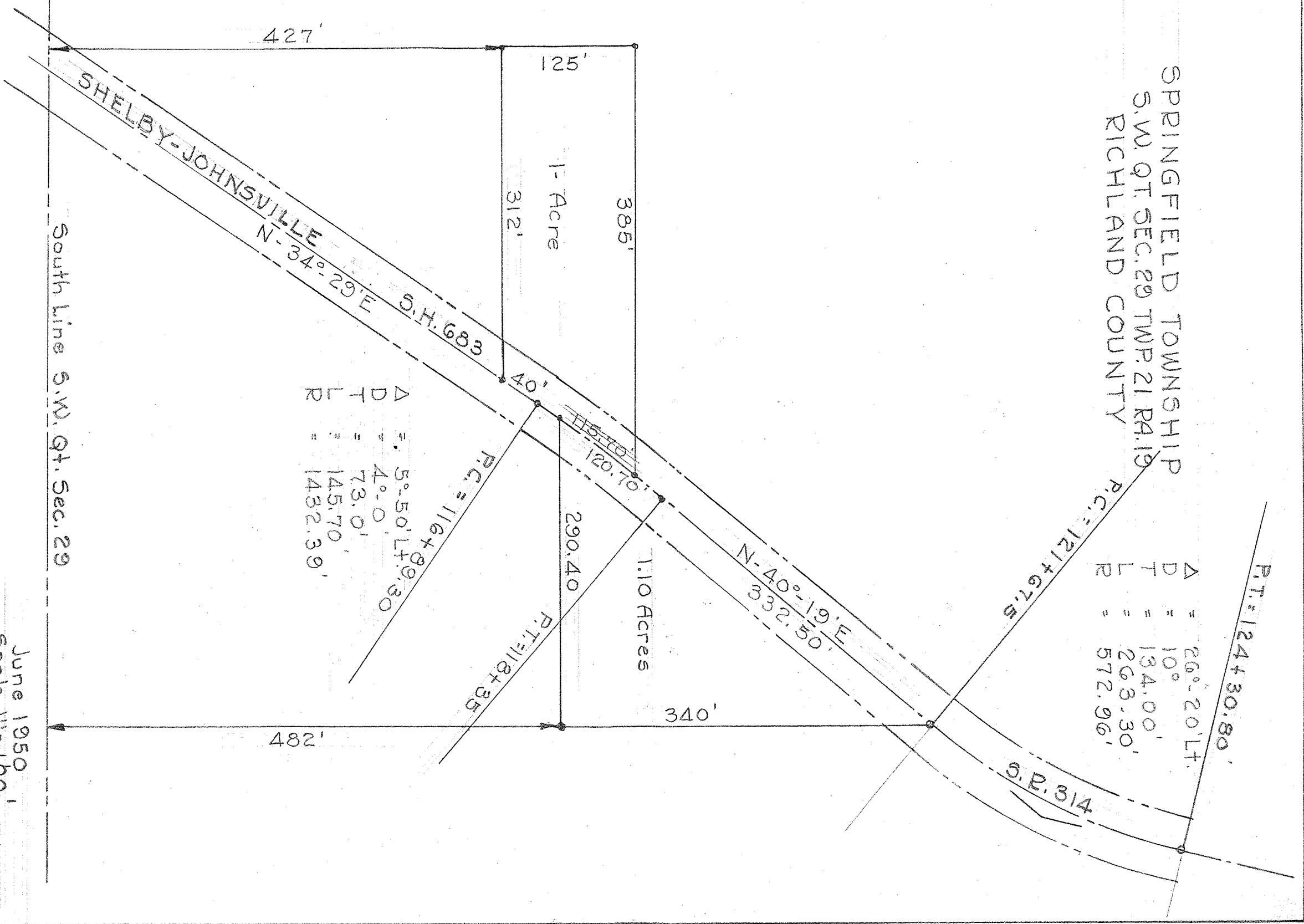

$\Delta = 5^{\circ}-50' L + 89.30'$
 $D = 4^{\circ}-0'$
 $T = 73.0'$
 $L = 145.70'$
 $R = 1432.39'$

South line S.W. Q.T. Sec. 29

June 1950
 Scale 1" = 160'

271141 288 58