

SURVEY FOR
RICHARD HERRICK

○ - Iron pin
Gerald W. Rieder
Reg. surveyor no.
5917
Scale: 1" to 50'
August 26, 1976

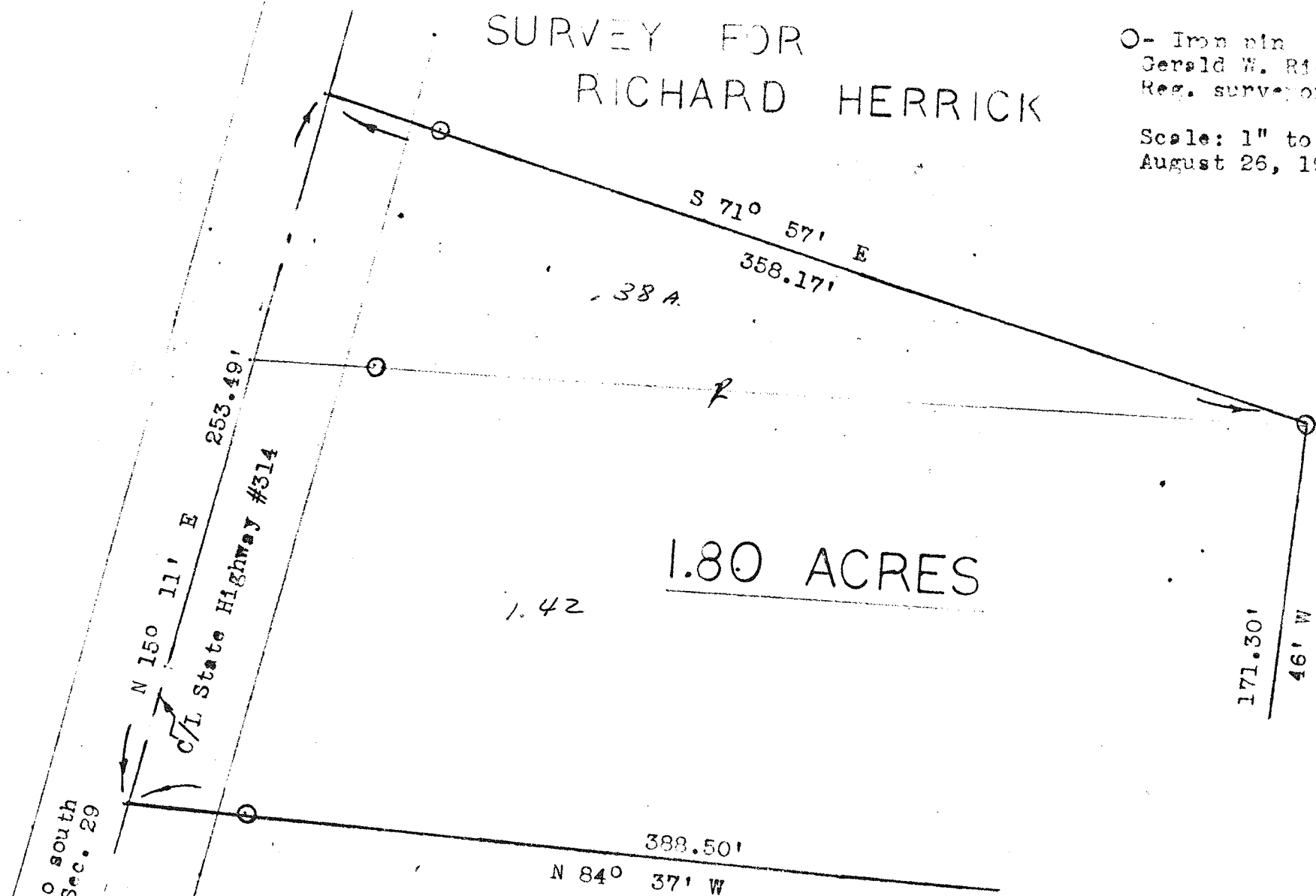

1.80 ACRES

SITUATED IN THE SOUTHWEST QUARTER
OF SECTION 29, SPRINGFIELD TOWNSHIP,
T-21, R-19, RICHLAND COUNTY, OHIO.

1343.80' to south
line of Sec. 29

Pl. no. obtain
OTHER such insq
is availabl
I desire

Date
First Fe
Assistant
August
18-TIL (P) PURCHAS