

ENGINEER & SURVEYOR

109 CARPENTER RD.

MANSFIELD, OHIO

# JUSTIN A. SEILER

## SURVEY PLAT:

### EARNEST BLACK

Pt. SW 1/4 Sec. 29, SPRINGFIELD TWP. RICHLAND CO., OHIO

Date: Mar. 10, 1962 ; Scale: 1"=100'

Ref. No.: FB-24-61

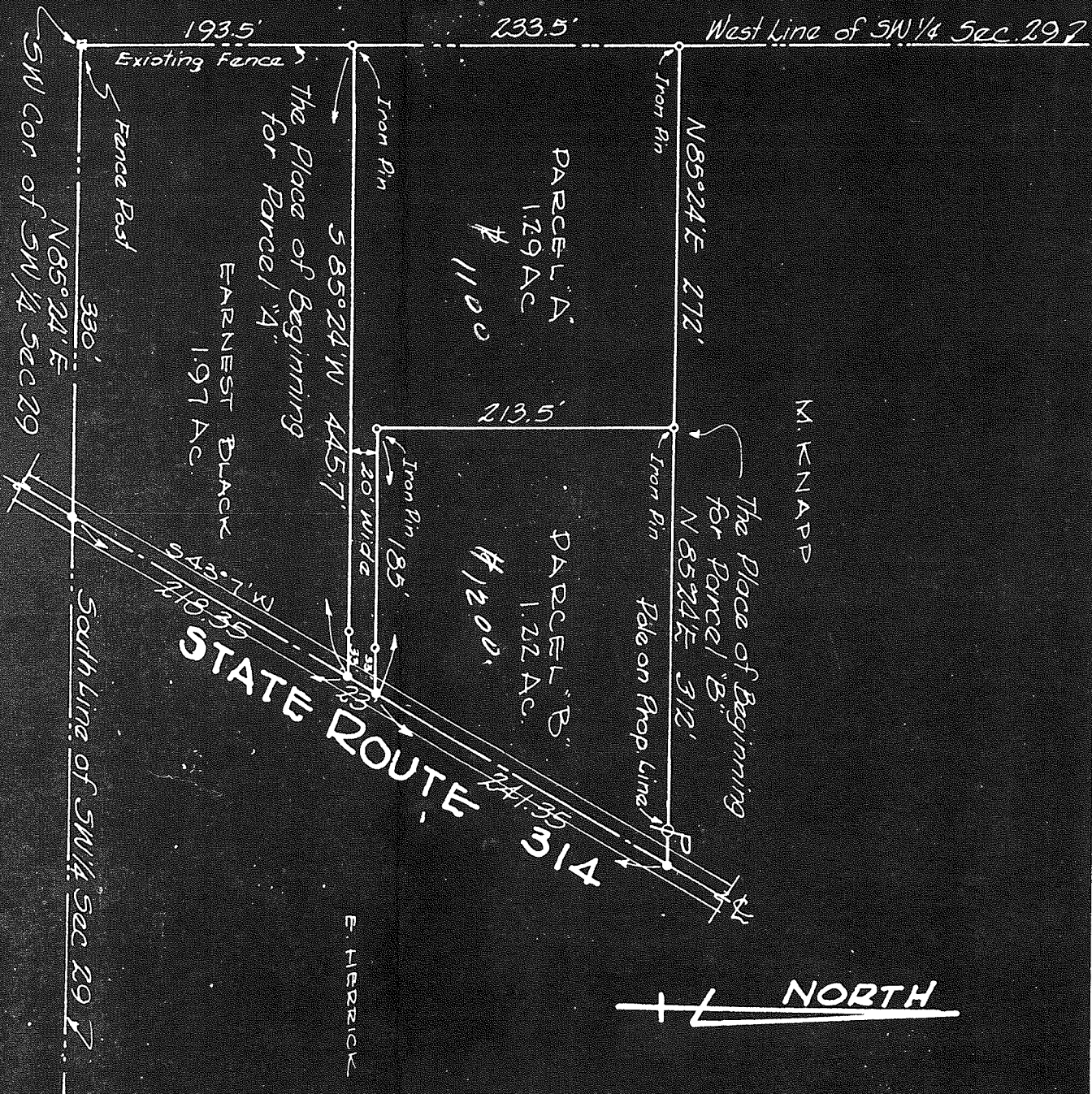

M. KENAPP

E. HERRICK

*Justin A. Seiler*  
 Justin A. Seiler  
 Reg. Surveyor 4421