

**DESCRIPTION**

Situated in the State of Ohio, County of Richland, Township of Springfield and being a part of the S.W. Quarter of Section 29, Twp. 21, Range 19 more particularly bounded and described as follows:

**Parcel #1** Beginning at an iron pin found at the N.E. corner of said S.W. Section 29; Thence N 09° 59' 56" W, along the North line of said Quarter Section, a distance of 716.15 feet to an iron pin found; Thence S 6° 13' 27" W a distance of 159.24 feet to an iron pin found; Thence N 83° 45' 11" W a distance of 199.95 feet to an iron pin found; Thence N 88° 15' 49" W a distance of 355.64 feet to an iron pin found; Thence S 85° 36' 22" W a distance of 163.13 feet to a point in the centerline of S.R. 314; Thence S 7° 05' 19" E, along said centerline of S.R. 314, a distance of 20.00 feet; Thence N 89° 43' 35" E a distance of 424.47 feet to an iron pin set; Thence S 41° 47' 13" E a distance of 524.53 feet to an iron pin set; Thence S 70° 31' 54" E a distance of 96.54 feet to an iron pin set; Thence S 83° 01' 09" E a distance of 540.11 feet to an iron pin set on the East line of said Quarter Section; Thence N 4° 18' 40" E, along said East line a distance of 572.33 feet to an iron pin found at the N.E. corner of said Quarter Section and the true place of beginning containing 10.5654 acres more or less but subject to all legal highways, easements and restrictions of record.

**Parcel #2** Beginning at the point of intersection of the South line of said Quarter Section and the centerline of S.R. 314; Thence N.E., along said centerline of S.R. 314, a distance of 1,602.29 feet to the true place of beginning; Thence N 14° 02' 21" E, continuing along said centerline of S.R. 314, a distance of 300.00 feet; Thence S 84° 33' 45" E a distance of 534.95 feet to an iron pin set; Thence S 14° 02' 21" W, parallel with the centerline of S.R. 314, a distance of 563.82 feet to an iron pin set; Thence N 84° 33' 45" W a distance of 144.60 feet to an iron pin set; Thence N 4° 03' 42" E a distance of 171.30 feet to an iron pin set; Thence N 70° 04' 31" W a distance of 358.17 feet to the centerline of S.R. 314 and the true point of beginning, containing 5.000 acres more or less but subject to all legal highways, easements and restrictions of record.

**Parcel #3** Beginning at a point in the centerline of S.R. 314, 802 feet North of the South line of said Quarter Section; Thence S 84° 33' 45" E, parallel to the said south line of said Quarter, a distance of 367.00 feet to an iron pin set and the true place of beginning; Thence S 84° 33' 45" E, continuing parallel to said South line, a distance of 633.00 feet to an iron pin set; Thence N 4° 03' 42" E, a distance of 277.04 feet to an iron pin set; Thence N 84° 33' 45" W, parallel with the South line of said Quarter Section, a distance of 513.76 feet to an iron pin set; Thence S 4° 03' 42" W a distance of 147.00 feet to an iron pin set; Thence N 84° 33' 45" W, a distance of 122.00 feet to an iron pin set; Thence S 5° 02' 14" W, a distance of 130.01 feet to an iron pin set and the true point of beginning, containing 3.634 acres more or less but subject to all legal highways, easements and restrictions of record.

**Parcel #4** Beginning at the intersection of the South line of said S.W. Quarter Section 29 and the centerline of S.R. 314; Thence N.E., along said centerline of S.R. 314, a distance of 342.05 feet; Thence S 84° 33' 45" E, parallel to the South line of said S.W. Quarter Section 29, a distance of 389.45 feet to an iron pin found and the true place of beginning; Thence N 2° 47' 42" E a distance of 584.54 feet to the centerline of S.R. 314; Thence along the centerline of S.R. 314 on a curve to the left, with a Chord Bm. N 39° 23' 52" E a distance of 17.95 feet and radius of 572.96 feet; Thence S 84° 33' 45" E, parallel to the South line of said Quarter, a distance of 367.00 feet to an iron pin set; Thence S 2° 47' 42" W, a distance of 599.43 feet to an iron pin set; Thence N 84° 33' 45" W, parallel to said South line, a distance of 377.73 feet to an iron pin found and the true point of beginning, containing 5.191 acres more or less but subject to all legal highways, easements and restrictions of record.

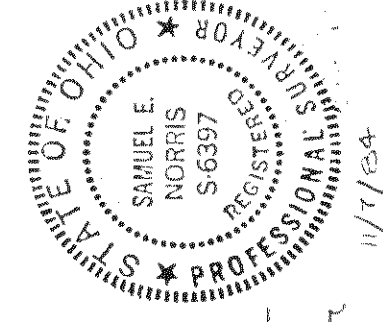
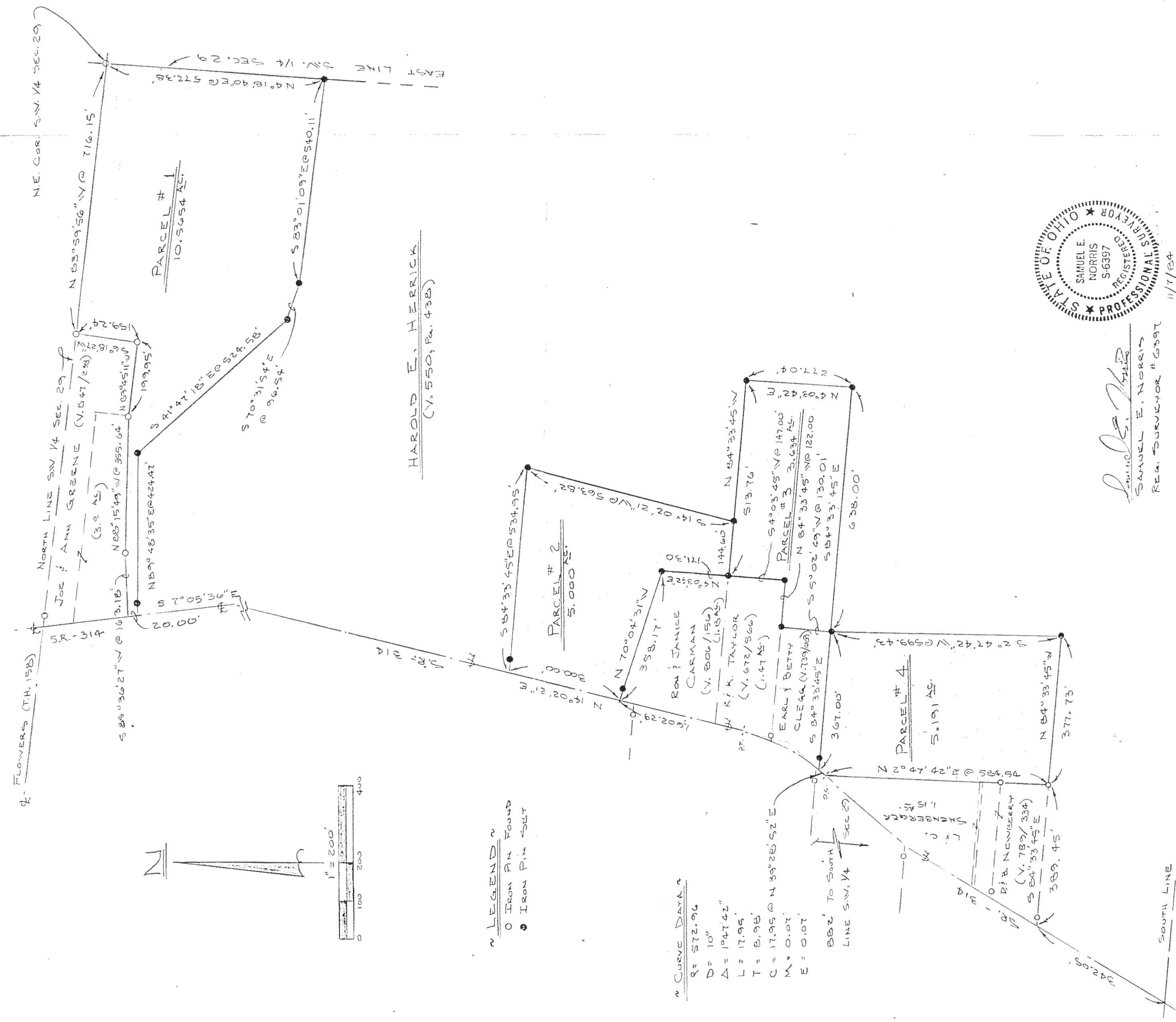

*Samuel E. Norris*  
 SAMUEL E. NORRIS  
 REG. SURVEYOR #6397

SOUTH LINE  
 S.W. 1/4 SEC. 29

84