

N.E. COR. SW 1/4 SEC. 29

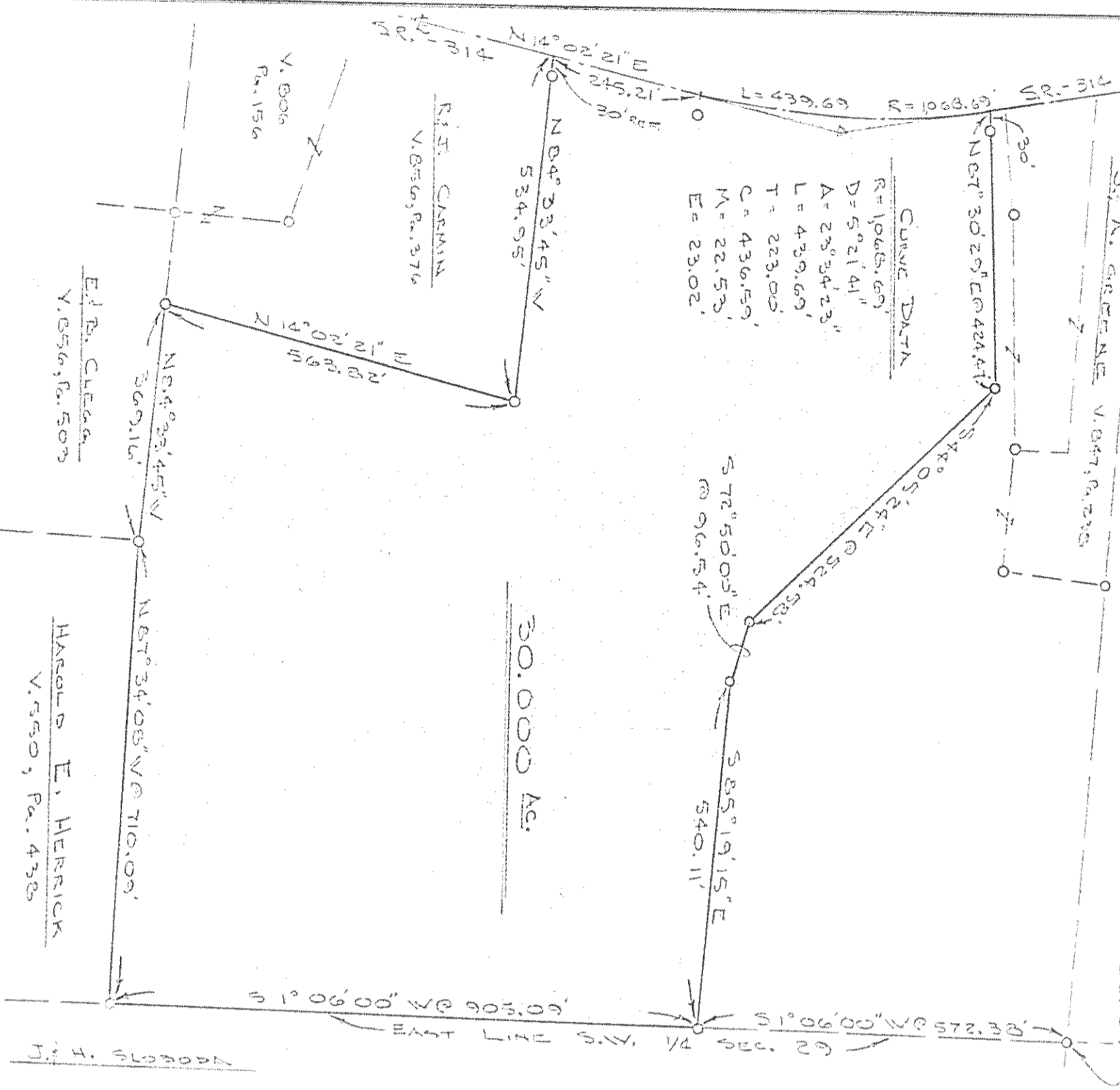

DESCRIPTION

Situated in the State of Ohio, County of Richland, Township of Springfield and being a part of the S.W. Quarter of Section 29, Twp. 21, Range 19 more particularly bounded and described as follows:

Beginning at an iron pin found at the N.E. corner of said S.W. Quarter of Section 29;

Thence S 1°06'00\" W, along the East line of said Quarter Section, a distance of 572.39 feet to an iron pin found and the true place of beginning;

Thence S 1°05'00\" W, continuing along the East line of said Quarter Section, a distance of 905.09 feet to an iron pin set;

Thence N 87°34'08\" W, a distance of 710.09 feet to an iron pin found;

Thence N 84°33'45\" W, a distance of 369.16 feet to an iron pin found;

Thence N 14°02'21\" E, parallel with the centerline of S.R. 314, a distance of 563.82 feet to an iron pin found;

Thence N 84°33'45\" W, passing thru an iron pin found at 504.95 feet, a total distance of 534.95 feet to the center of S.R. 314;

Thence N 14°02'21\" E, along the center of S.R. 314, a distance of 245.21 feet;

Thence along the centerline of S.R. 314 on a curve to the left, with a radius of 1,066.69 feet and a length of 439.69 feet;

Thence N 87°30'29\" E, passing thru an iron pin found at 30.00 feet, a total distance of 424.47 feet to an iron pin found;

Thence S 44°05'24\" E, a distance of 524.58 feet to an iron pin found;

Thence S 72°50'00\" E, a distance of 96.54 feet to an iron pin found;

Thence S 85°19'15\" E, a distance of 540.11 feet to an iron pin found on the East line of said S.W. Quarter of Section 29 and the true point of beginning, containing 30.00 acres more or less but subject to all legal highways, easements and restrictions of record.

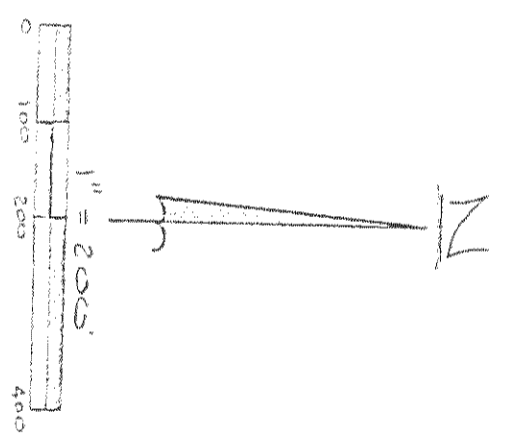

LEGEND
 O IRON PIN FOUND
 O IRON PIN SET

Samuel E. Norris, P.E., P.S.
 PROFESSIONAL ENGINEER AND SURVEYOR
 285 Valley Hill Drive
 Lexington, Ohio 45001

Samuel E. Norris
 SAMUEL E. NORRIS
 REG. SURVEYOR #6397

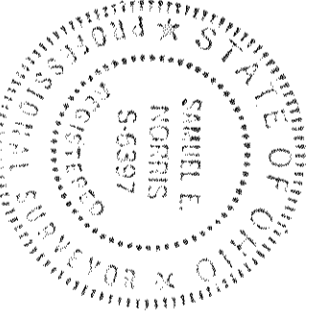

REVISIONS			SURVEY	
NO	DATE	BY	NO	SCALE
1			2	1" = 200'
2			3	
3			4	
4			5	

Harold E. Herrick

DRAWN BY: S.E.N. SCALE: 1" = 200'
 CHK'D: DATE: 9-26-85 MATERIAL:
 TRACED: APP'D: DRAWING NO: