

NORTH

THE PLACE OF BEGINNING

732.15'

210.18'

517.30'

303.12'

THE WEST LINE OF THE SW 1/4 SECTION 29

THE NW COR. OF THE SW 1/4 SECTION 29

SURVEYED FOR TRANSFER

19.13 AC.

R & A ARNDT
3.75 AC.

S 87° 30' W 1051'

N 87° 35' W 1206.5'

R & C FRANKLIN
6 AC.

FLOWERS RD. (TWP HWY. 158)

JOHNSVILLE-SHELBY HWY STATE ROUTE 314

745.6'

H & E HERRICK
100.68 AC.

THIS SURVEY WAS MADE FOR AND AT THE REQUEST OF HAROLD HERRICK.

SURVEY PLAT FOR PROPERTY TRANSFER

HERRICK

PT. SW 1/4 SECTION 29, T-21, R-19
SPRINGFIELD TOWNSHIP
RICHLAND COUNTY,
OHIO

DATE: APRIL 16, 1968

SCALE: 1" = 200'

DRAWING NO: 68408

DRAWN BY: JAS

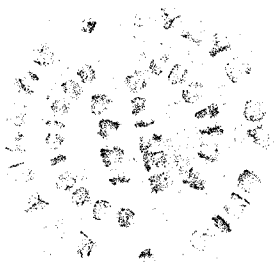

Justin A. Seiler

SURVEY BY: JUSTIN A. SEILER
REG SURVEYOR # 4421