

NORTH

MAGNETIC

TWP. HWY 156

RUDY RD.

COUNTY HIGHWAY #48

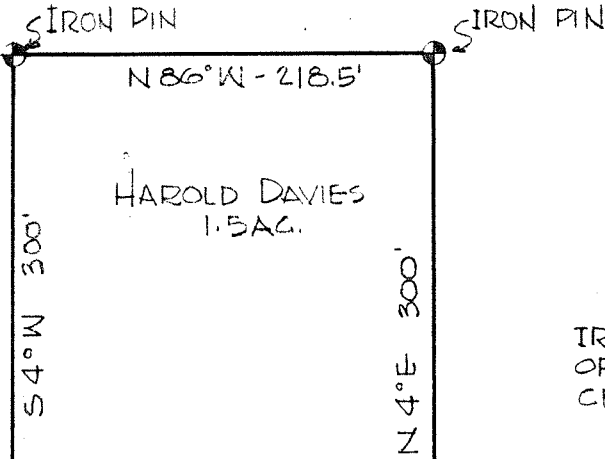

IRON PINS SET ON FRONT OF LOT 30 FT. BACK FROM CENTERLINE OF ROAD.

THE SOUTH LINE OF THE SE 1/4 SEC. 29
MILLSBORO WEST RD.

S 86° E - 218.5'

N 86° W - 550'

THE PLACE OF BEGINNING

THE SE CORNER OF THE SE 1/4 SECTION 29

● INDICATES PROPERTY CORNERS OF THIS SURVEY

THIS SURVEY WAS MADE FOR AND AT THE REQUEST OF HAROLD DAVIES, 3760 MILLSBORO WEST, MANSFIELD, OHIO.

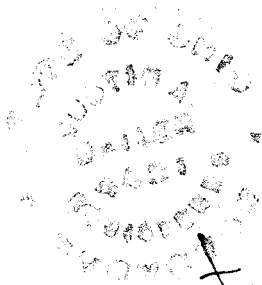

Justin A. Seiler

SURVEY BY: JUSTIN A. SEILER
REG. SURVEYOR #4421

SURVEY PLAT	
HAROLD DAVIES	
PART SE 1/4 SECTION 29 SPRINGFIELD TOWNSHIP RICHLAND COUNTY, OHIO	
DATE: NOV. 29, 1967	SCALE: 1" = 100'
DRAWING No: 67356	DRWN BY: JAS