

Description for lot 23

Being a part of the Northwest Quarter of section 29 of Springfield Township, Richland Co. Ohio .

Beginning at the point of intersection of the center of State Route 314 and the center of Flowers Road (T H 158)

Thence; Northward, 143.1 ft. with the center of State Route 314

Thence; Westward, 321.5 ft. parallel the center of Flowers Road.

Thence; South, 140 ft. parallel the West line of said quarter and to the center of Flowers Road.

Thence; Eastward, 349 ft. with the center of Flowers Road to the place of beginning.

Containing, 1.08 acres.

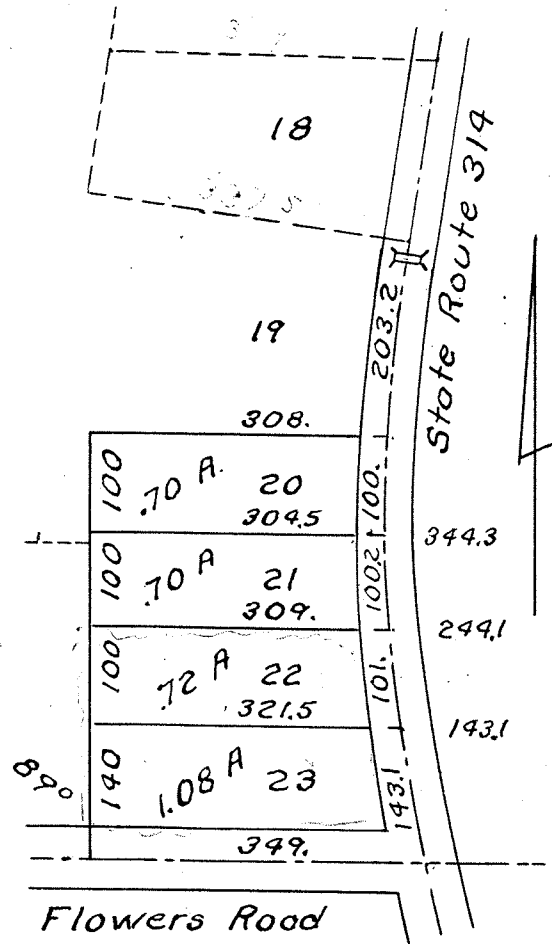

Descriptions for lots 20 21 and 22

Being a part of the Northwest quarter of section 29 of Springfield Township, Richland County, Ohio.

Beginning at a point in the center of State Route 314, () ft. Northerly, measured with the center of the road, of the point of intersection of the center of State Route 314 with the center of Flowers Road (T H 158)

Thence; Northward, () ft. with the center of the State Route.

Thence; Westward, () ft. parallel the center of Flowers Road.

Thence; South, 100 ft. parallel the West line of said quarter.

Thence; Eastward, () ft. parallel the center of Flowers Road and to the place of beginning.

Containing, () acres.

JOSEPH KRUPP SURVEY

Scale 1"=200'

May 1957

S. M. Horn, Suvr. 831

No 13-60-110