

# OF SURVEY FOR ERNIE SHAFNER

QUARTER 29 LOT #         
 SECTION 21 CITY / VILLAGE         
 TOWNSHIP 19 SPINNSFIELD TOWNSHIP  
 COUNTY, OHIO RICHLAND COUNTY, OHIO

- LEGEND:
- ▲ - P.K. NAIL FOUND
  - △ - P.K. NAIL SET
  - - RAILROAD SPIKE FOUND
  - - RAILROAD SPIKE SET
  - - FENCE POST FOUND
  - - IRON PIN FOUND
  - - IRON PIN SET - CAPPED
  - BLUNK 6320 "

N. LINE, N.W. 1/4, SEC. 29

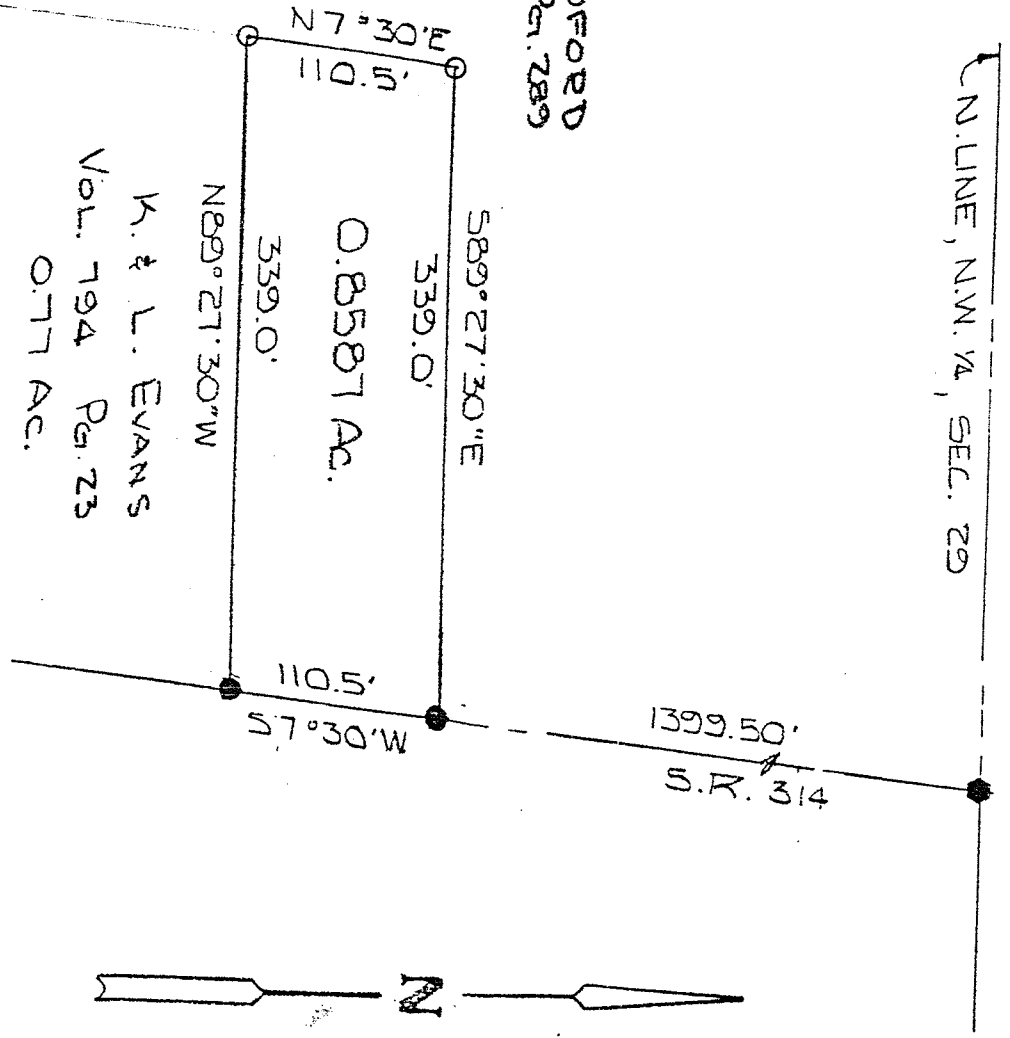

BASIS OF BEARINGS: ASSUMED

I HEREBY CERTIFY THAT THE ABOVE PLAT AND THE FIELD SURVEY IT REPRESENTS ARE TRUE TO THE BEST OF MY KNOWLEDGE

*Larry G. Blunk*

LARRY G. BLUNK  
PROFESSIONAL SURVEYOR # 6320

4-7-82

DATE

