

Description for lot 23

Being a part of the Northwest Quarter of section 29 of Springfield Township, Richland Co. Ohio .

Beginning at the point of intersection of the center of State Route 314 and the center of Flowers Road (T H 158)

Thence; Northward, 143.1 ft. with the center of State Route 314

Thence; Westward, 321.5 ft. parallel the center of Flowers Road.

Thence; South, 140 ft. parallel the West line of said quarter and to the center of Flowers Road.

Thence; Eastward, 349 ft. with the center of Flowers Road to the place of beginning.

Containing, 1.08 acres.

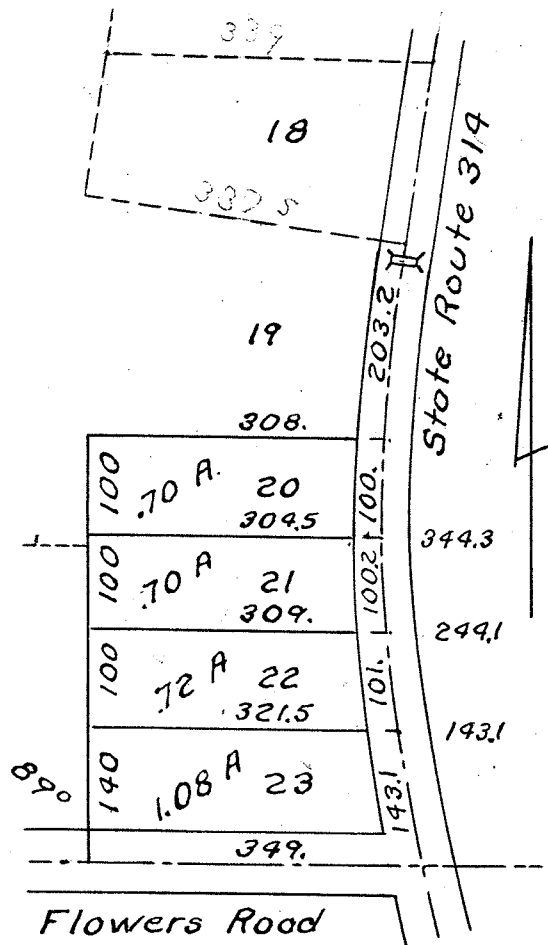

Descriptions for lots 20 21 and 22

Being a part of the Northwest quarter of section 29 of Springfield Township, Richland County, Ohio.

Beginning at a point in the center of State Route 314, ( ) ft. Northerly, measured with the center of the road, of the point of intersection of the center of State Route 314 with the center of Flowers Road (T H 158)

Thence; Northward, ( ) ft. with the center of the State Route.

Thence; Westward, ( ) ft. parallel the center of Flowers Road.

Thence; South, 100 ft. parallel the West line of said quarter.

Thence; Eastward, ( ) ft. parallel the center of Flowers Road and to the place of beginning.

Containing, ( ) acres.

JOSEPH KRUPP SURVEY

Scale 1"=200'

May 1957

S. M. Horn, SUVR. 831

No 13-60-110