

Pt. NW 1/4 Sec. 29-T21-R19
Springfield Twp.
Richland County Ohio

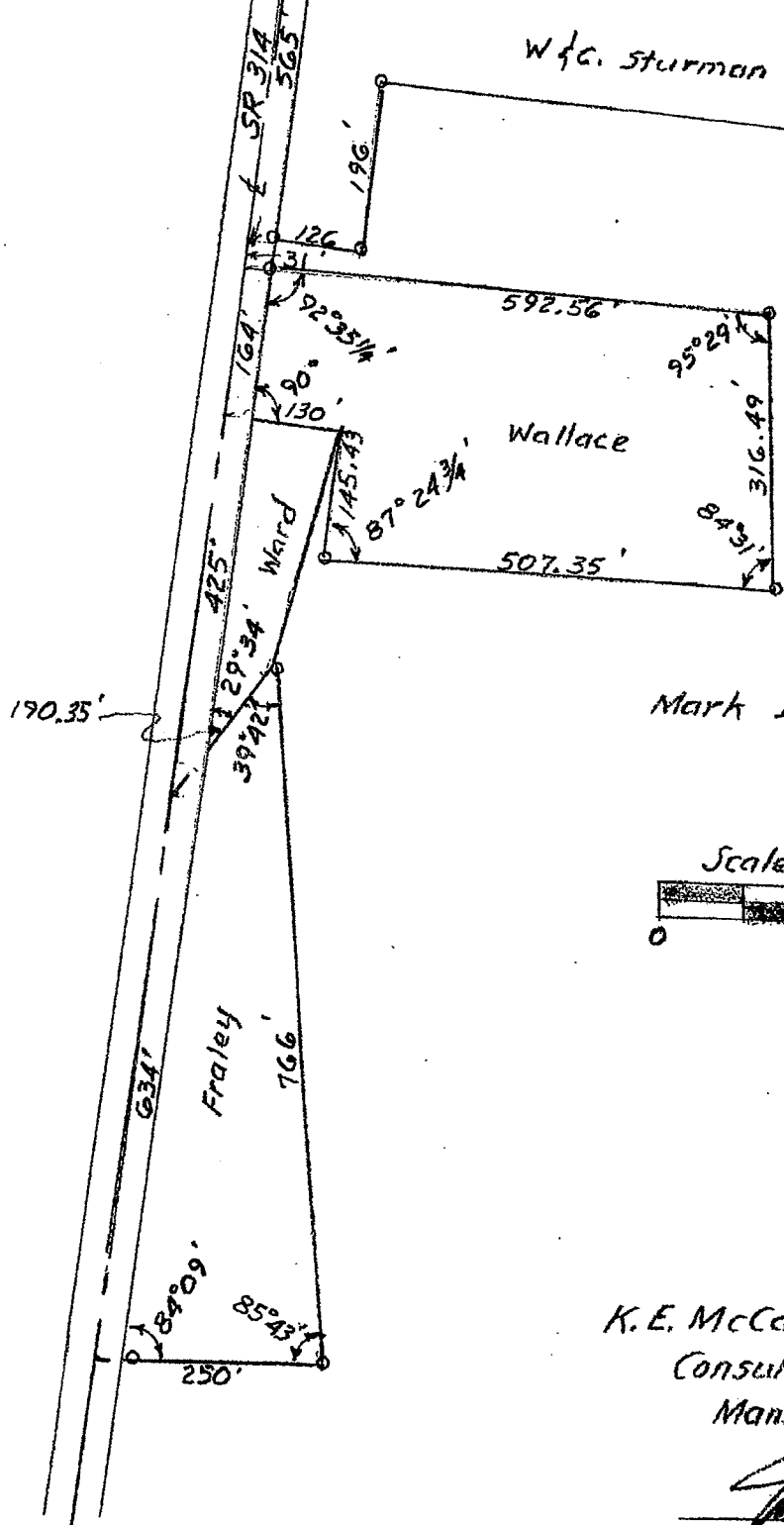

NOTE - Survey based upon deed descriptions in Mortgage between Richland Trust Co. & Mark Danals.

Mark Danals

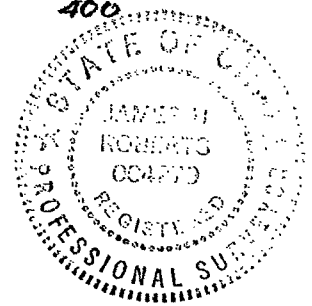
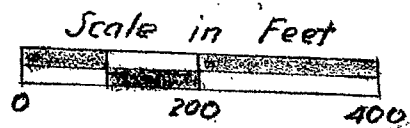

Survey by
K.E. McCartney & Associates
Consulting Engineers
Mansfield, Ohio

James B. Roberts
James B. Roberts
Registered Surveyor No. 4279
December 1988

9 1/2" Dia. Iron Pin Set