

PROPERTY TO BE CONVEYED BY  
R. & N. MARIETTA  
N.E. 1/4 of Sec. 29, Springfield Twp.  
Richland County, Ohio

Scale:  
1" = 100'

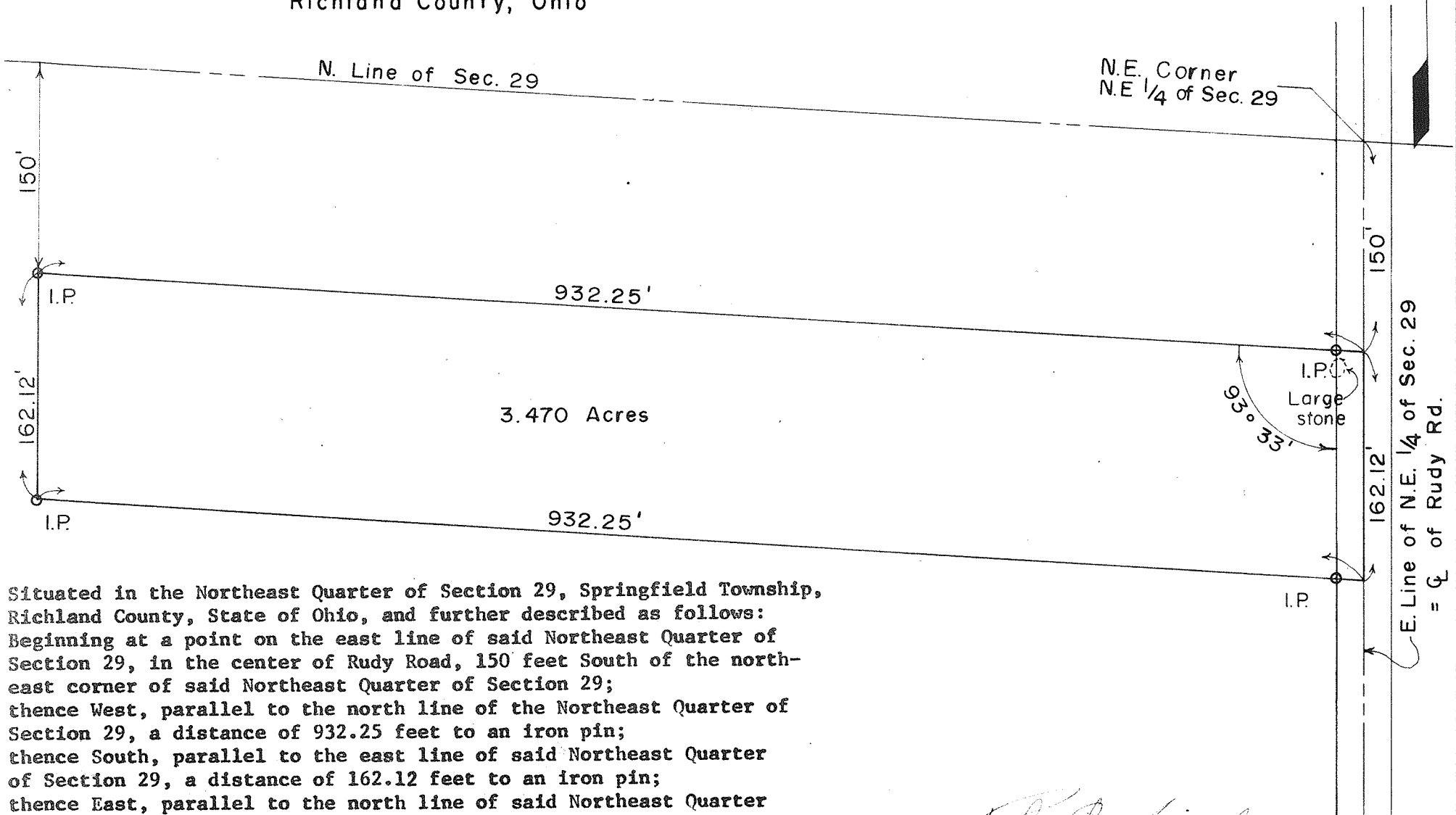

Situated in the Northeast Quarter of Section 29, Springfield Township, Richland County, State of Ohio, and further described as follows:  
Beginning at a point on the east line of said Northeast Quarter of Section 29, in the center of Rudy Road, 150 feet South of the northeast corner of said Northeast Quarter of Section 29;  
thence West, parallel to the north line of the Northeast Quarter of Section 29, a distance of 932.25 feet to an iron pin;  
thence South, parallel to the east line of said Northeast Quarter of Section 29, a distance of 162.12 feet to an iron pin;  
thence East, parallel to the north line of said Northeast Quarter of Section 29, a distance of 932.25 feet to a point on the east line of the Northeast Quarter of Section 29, in the center of Rudy Road;  
thence North 162.12 feet to the point of beginning, at which point the interior angle is 93° 33', containing 3.470 acres of land, more or less but subject to all legal highways and easements of record.

*Robert M. Little*  
Robert M. Little  
Reg. Surveyor No. 5524  
January 16, 1970