

PLAT OF PROPERTY SURVEY  
**KENNETH WENDLING**  
 TO  
**JOHN SLOBODA**  
 PART OF THE SOUTHWEST QUARTER, OF SECTION TWENTY-EIGHT (28)  
 TOWNSHIP TWENTY-ONE (21), RANGE NINETEEN (19)  
 SPRINGFIELD TOWNSHIP, RICHLAND COUNTY, OHIO

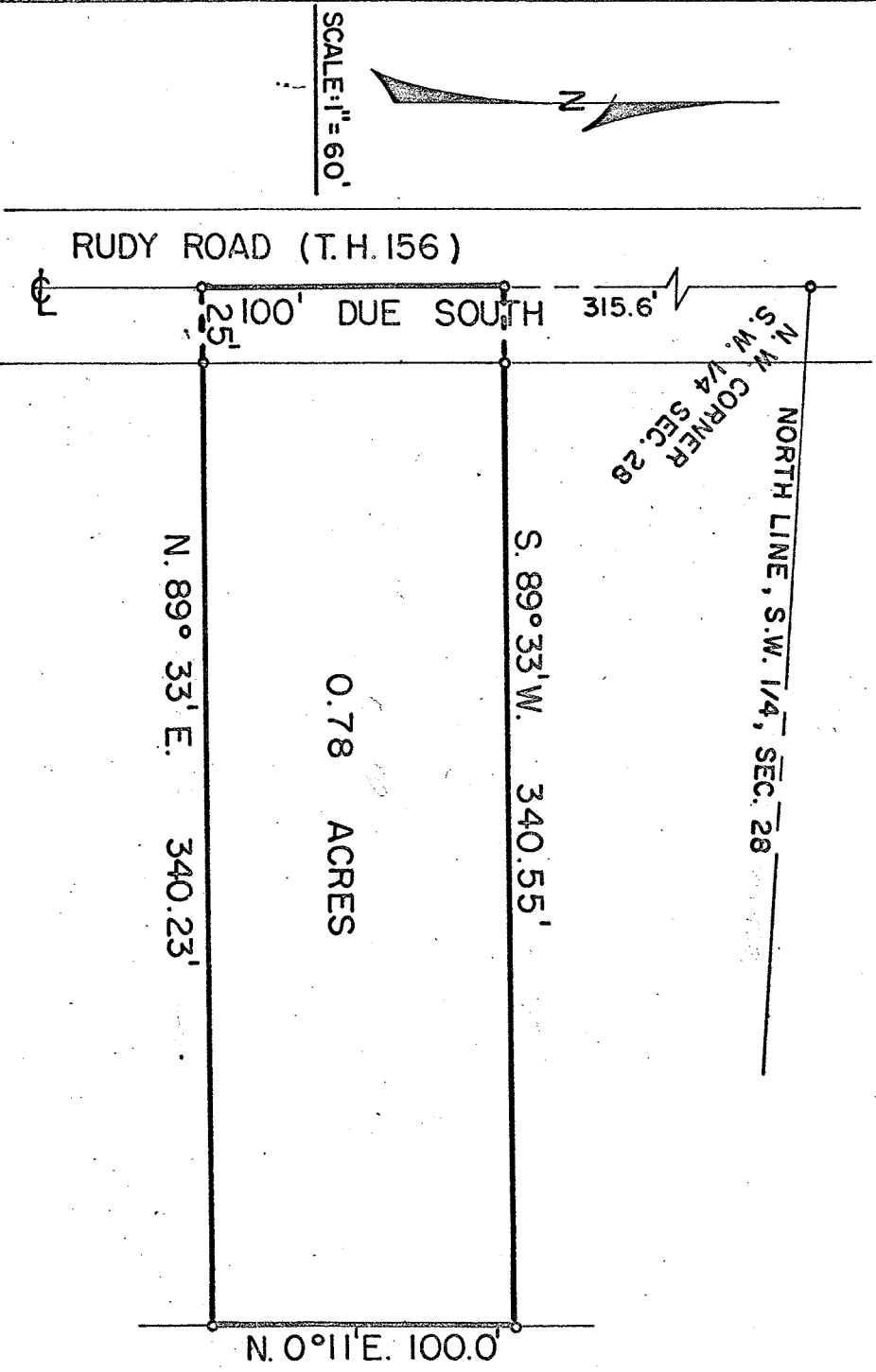

DESCRIPTION: Being part of the southwest quarter of Section twenty-eight (28), Township Twenty-one (21), Range Nineteen (19), Springfield Township, Richland County, Ohio and being more particularly described as follows:  
 Beginning for the same at an iron pipe in the centerline of Ruddy Road (Township Highway No. 156) which iron pipe is the Northwest corner of the southwest quarter of Section twenty-eight (28); thence due south along the centerline of Ruddy Road (west line of southwest quarter section twenty-eight (28)), a distance of 315.60 feet to an iron pipe which is the real point of beginning of the parcel herein described; thence continuing due south along the centerline of Ruddy Road a distance of 100.0 feet to an iron pipe; thence N 89°33' E a distance of 340.23 feet to an iron pipe; thence N 0°11' E a distance of 100.0 feet to an iron pipe; thence S 89°33' W on a line parallel to the south line a distance of 340.55 feet to an iron pipe in the centerline of Ruddy Road which pipe is the real point of beginning and containing 0.78 acres more or less but subject to all legal easements and public right-of-way now on record.

Certification: I hereby certify that a survey has been made of the above described property and iron pipe placed as indicated.

F. E. KROCK AND ASSOCIATES  
 Fred E. Krock  
*Fred E. Krock*  
 Ohio Registered Surveyor No. 3702  
 Date: September 9, 1971