

PLAT OF SURVEY

-FOR-

DONALD WENDLING

PT. OF S. W. 1/4, SEC. 28

SPRINGFIELD TWP.

Deed Ref vol 435 p 86

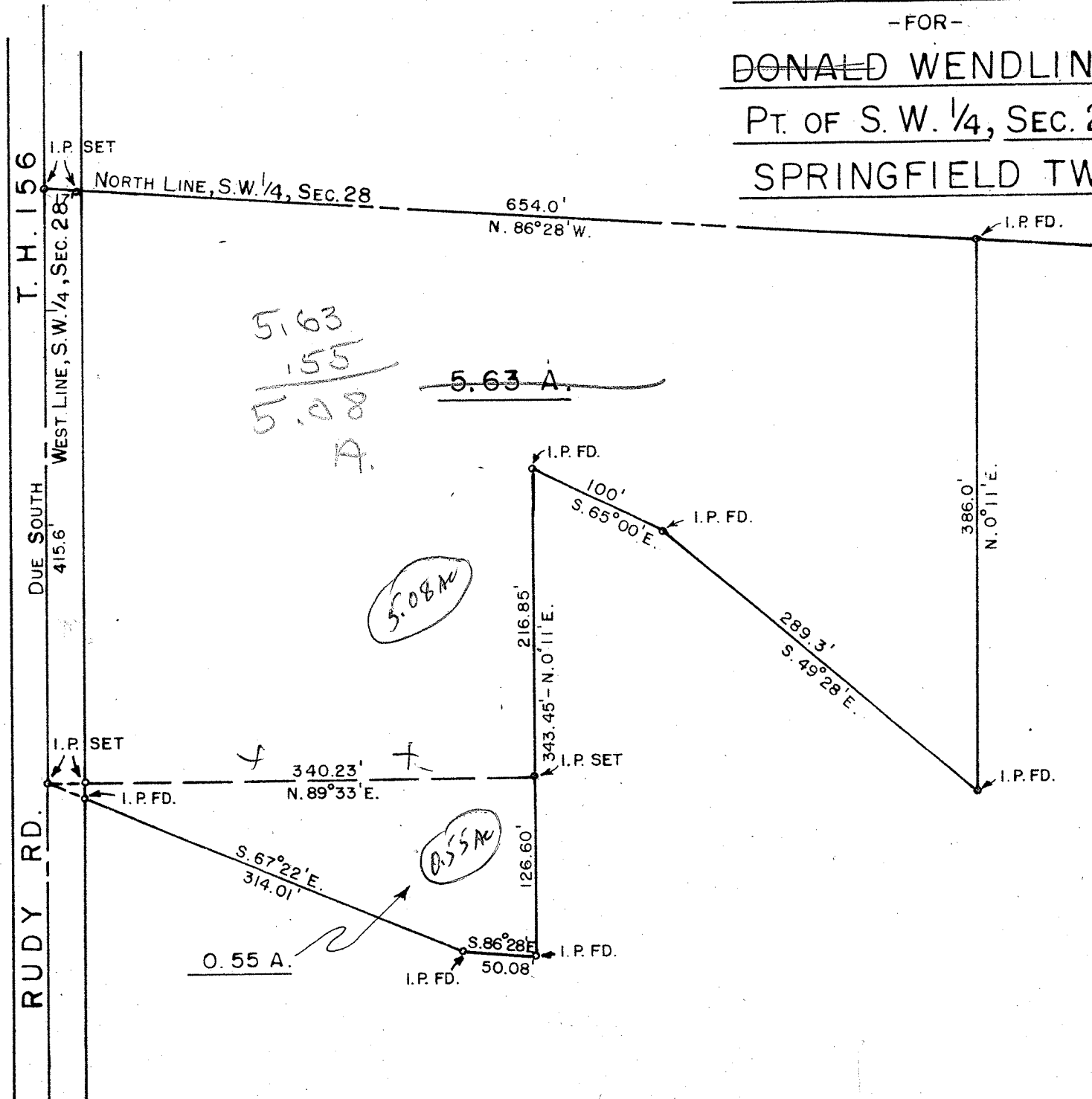

DESCRIPTION

BEING A PART OF THE SOUTHWEST QUARTER OF SECTION 28 IN TOWNSHIP 21 (SPRINGFIELD) OF RANGE 19 AND COMMENCING FOR THE SAME AT AN IRON PIPE AT THE NORTHWEST CORNER OF THE SOUTHWEST QUARTER OF SAID SECTION IN THE CENTER OF RUDY ROAD; THENCE DUE SOUTH ALONG THE WEST LINE OF THE SOUTHWEST QUARTER OF SAID SECTION AND THE CENTERLINE OF SAID ROAD A DISTANCE OF 415.60 FEET TO AN IRON PIPE; THENCE S. 67°22' E. A DISTANCE OF 314.01 FEET; THENCE S. 86°28' E. A DISTANCE OF 50.08 FEET; THENCE N. 0°11' E. A DISTANCE OF 343.45 FEET; THENCE S. 65°00' E. A DISTANCE OF 100 FEET; THENCE S. 49°28' E. A DISTANCE OF 289.3 FEET; THENCE N. 0°11' E. A DISTANCE OF 386.00 FEET TO AN IRON PIPE ON THE NORTH LINE OF THE SOUTHWEST QUARTER OF SAID SECTION; THENCE N. 86°28' W. ALONG THE NORTH LINE OF THE SOUTHWEST QUARTER OF SAID SECTION A DISTANCE OF 654.00 FEET TO THE PLACE OF BEGINNING CONTAINING 5.63 ACRES, MORE OR LESS, BUT SUBJECT TO ALL LEGAL HIGHWAYS.

I HEREBY CERTIFY THAT A SURVEY OF THE ABOVE DESCRIBED PARCEL HAS BEEN MADE AND THAT IRON PIPE HAVE BEEN SET AS INDICATED ABOVE.

L. F. Hauger
L. F. HAUGER, REG. SURVEYOR No. 4866

JUNE 11, 1962