

PLAT OF PROPERTY SURVEY

FOR

EDNA H. & CHARLES G. GARRON

PART OF THE SOUTHWEST QUARTER OF SECTION TWENTY-EIGHT (28)

TOWNSHIP TWENTY-ONE (21), RANGE NINETEEN (19)

SPRINGFIELD TOWNSHIP, RICHLAND COUNTY, OHIO

NOTE: IRON PIPE SOUTH (ALONG WEST PROPERTY LINE) OF ACTUAL PROPERTY CORNER.

RUDY ROAD (T.H. 156)

SW CORNER SECTION 28

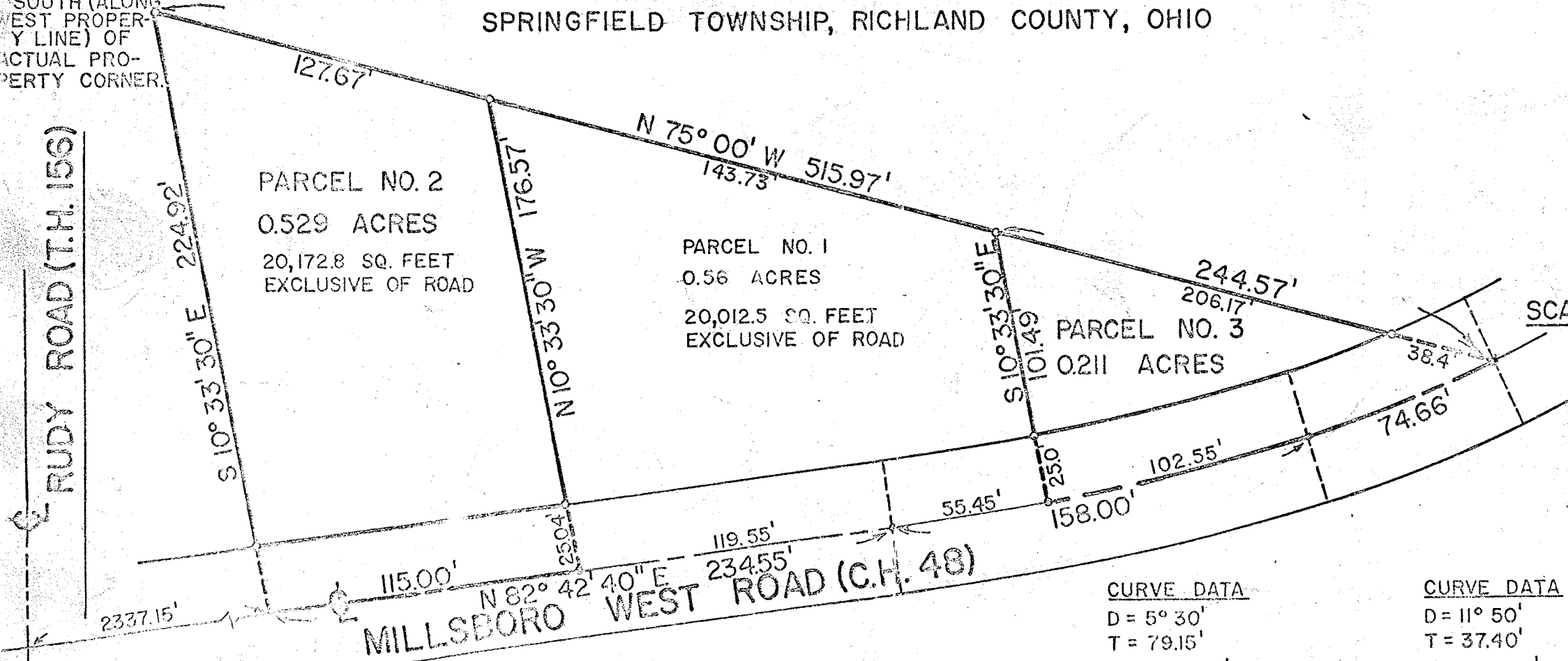

SCALE - 1" = 50'



MILLSBORO WEST ROAD (C.H. 48)

CURVE DATA

D = 5° 30'
T = 79.15'
R = 1042.14'
I = 8° 41' 12"
LC = 158.0'

CURVE DATA

D = 11° 50'
T = 37.40'
R = 484.70'
I = 8° 49' 25"
LC = 74.66'

PREPARED BY:
F. E. KROCKA & ASSOCIATES
Fred E. Krocka
FRED E. KROCKA
OHIO REGISTERED SURVEY NO. 3702
JUNE 30, 1973