

NORTH LINE S.W. 1/4, SEC. 28

K. & D. WENDLING
5.08A

RUDY ROAD T.H. 156
60' 629.6
WEST LINE S.W. 1/4, SEC. 28
415.6

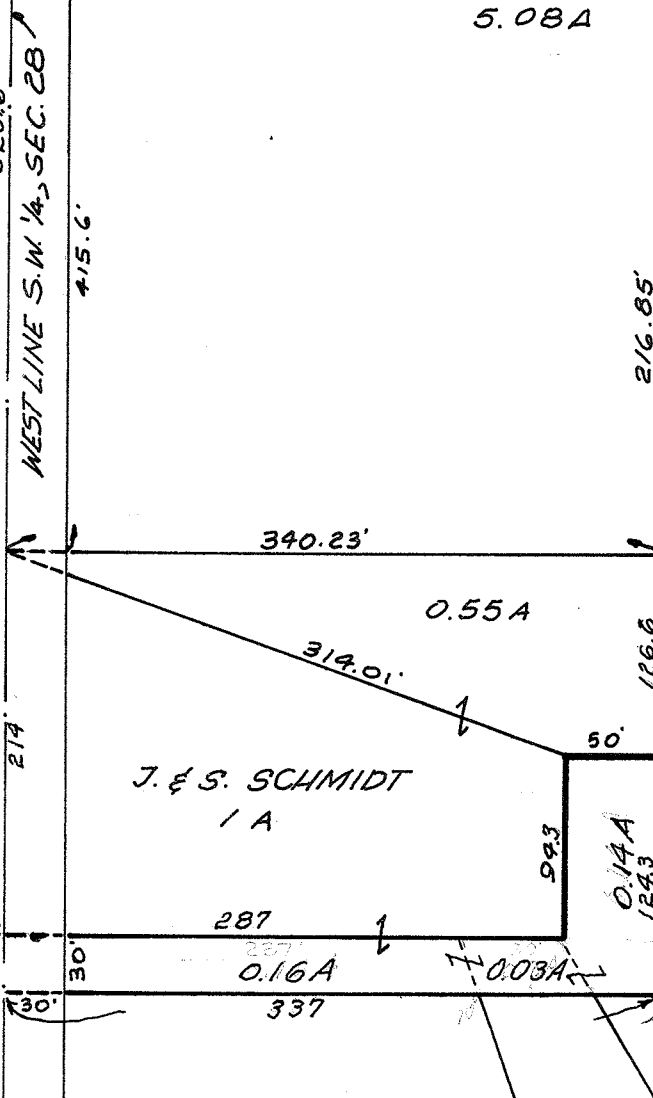

J. & S. SCHMIDT
1 A

J. & F. CARTER
7.26 A



SCALE: 1" = 100'

Total acres in
Parcel = 0.33A

PLAT OF SURVEY
FOR
J. & S. SCHMIDT
PT. S.W. 1/4, SEC. 28, TWP. 21, R-19
SPRINGFIELD TOWNSHIP

William A. Poulson
WILLIAM A. POULSON
REG. SURVEYOR NO. 3297
OCTOBER 9, 1962.

DRAWN: H.H.