

Plot of Survey for Fred Miller, Sr.
 Located in the N.W. 1/4 Sec. 28, Twp. 21 N. R. 19 W.
 Springfield Twp., Richland Co., Ohio

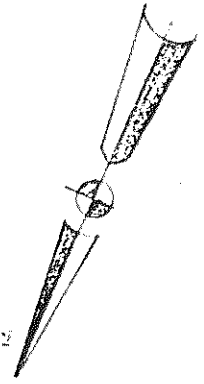

Scale: 1" = 100'

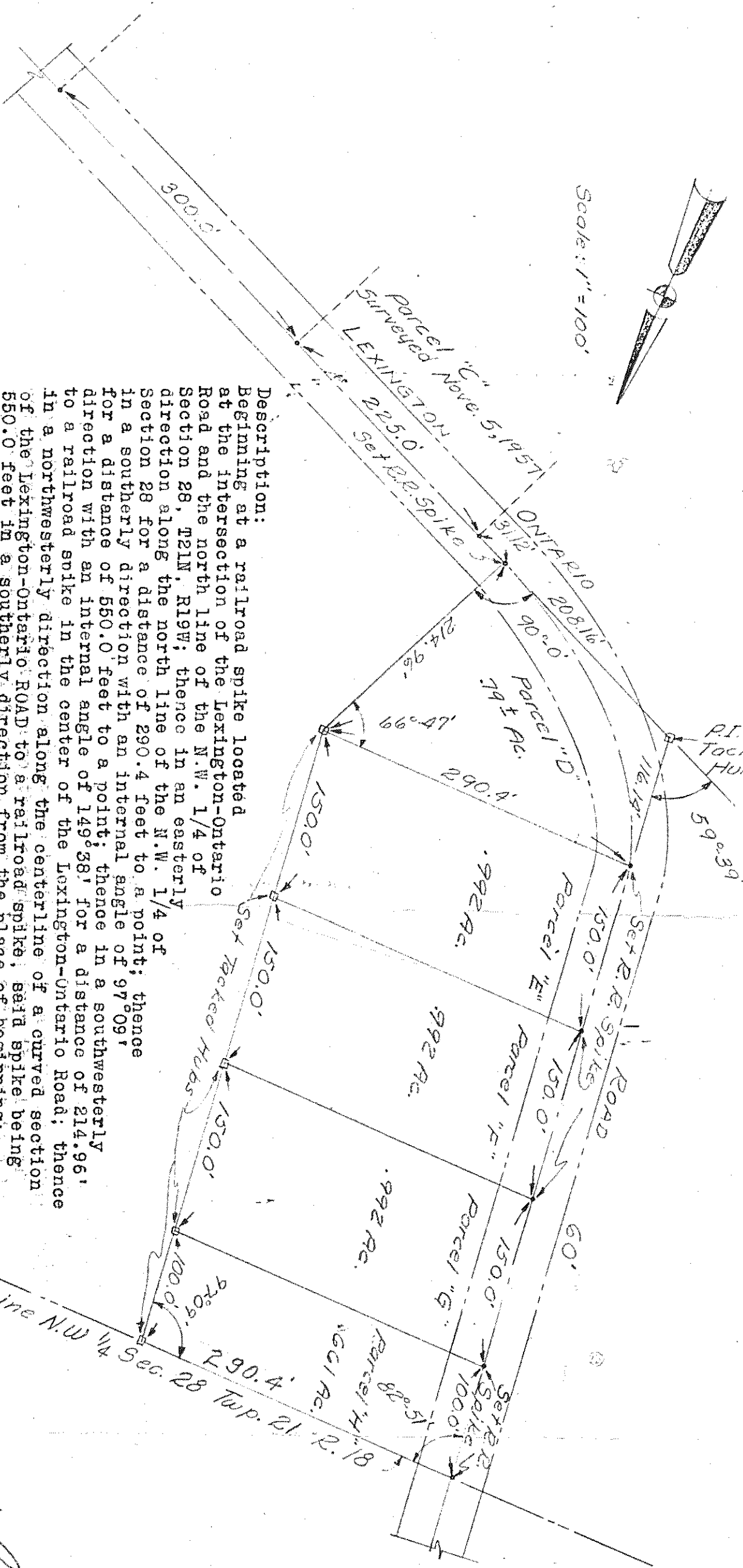

Description:
 Beginning at a railroad spike located at the intersection of the Lexington-Ontario Road and the north line of the N.W. 1/4 of Section 28, T21N, R19W; thence in an easterly direction along the north line of the N.W. 1/4 of Section 28 for a distance of 290.4 feet to a point; thence in a southerly direction with an internal angle of 97°09' for a distance of 550.0 feet to a point; thence in a southerly direction with an internal angle of 149°38' for a distance of 214.96' to a railroad spike in the center of the Lexington-Ontario Road; thence in a northwesterly direction along the centerline of a curved section of the Lexington-Ontario Road to a railroad spike, said spike being 550.0 feet in a southerly direction from the place of beginning; thence following the centerline of the Lexington-Ontario Road in a northerly direction for a distance of 550.0 feet to the place of beginning and containing 4.45 acres, more or less and subject to all legal highways.

Signed W. B. Smiley # 3275
 Reg. Surveyor
 Date September 4, 1959