

NORTH

NW CORNER
NW QTR.
SECTION 28

ROBERT SLOBODA
1.15 A.

I. & M. SLOBODA
33.13 A.
(Vol. 758, P. 237)

BEARINGS ARE BASED
ON AN ASSUMED
MERIDIAN, TO BE USED
FOR ANGULAR DETER-
MINATION ONLY.

SCALE: 1"=100'

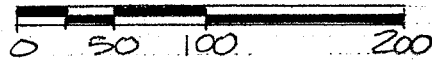

RUDY ROAD
(TRIP: H.W.Y. 156)

P.O.B.

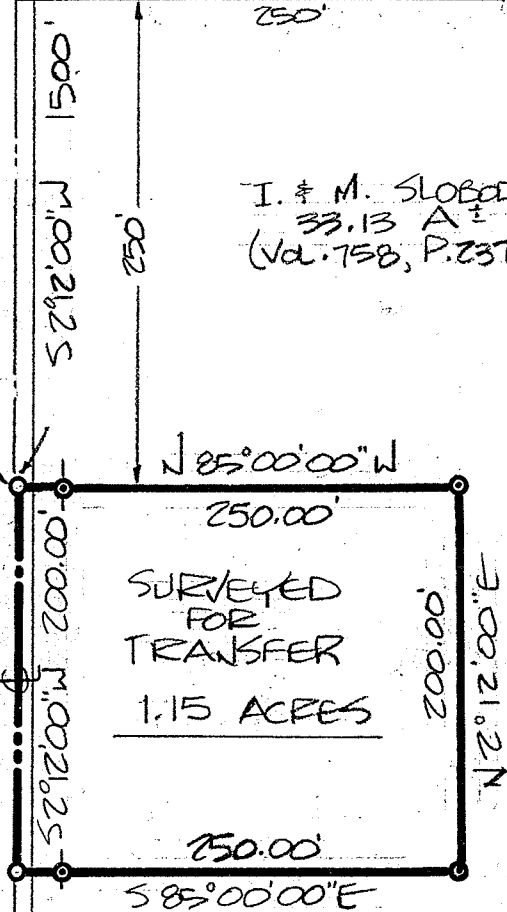

PROPERTY CORNERS OF THIS
SURVEY MARKED BY:

- PK. SPIKES, SET
- IRON PINS, SET

○ INDICATES IRON PINS SET, REF.
IS 25.00' TO ROAD

IRON PINS SET ARE 5/8" RODS WITH
CAPS STAMPED "SEILER, 6869".

WEST LINE
2 NW QTR
SEC. 28

SURVEY PLAT FOR PROPERTY TRANSFER
- IVAN SLOBODA -

P. NW QTR. SECTION 28, T21, R19
SPRINGFIELD TOWNSHIP
RICHLAND COUNTY, OHIO

DATE: FEB. 29, 1988 SCALE: 1"=100'

PLAT NO. B72041-B DRAWN BY: DCS

Douglas C. Seiler

SURVEY BY: DOUGLAS C. SEILER
REG. SURVEYOR #6869
52 1/2 N. MAIN STREET
MANSFIELD, OHIO 44902
525-3644