

SHAFER, JOHNSTON, LICHTENWALTER & ASSOCIATES
 SURVEY FOR
PETER B. MAIRS

SURVEYORS

Please reply to

DATE 8-12-81
 SCALE 1"=100'
 ○ IRON PIN FOUND
 ● IRON PIN SET



FUTURE "THE HOLLOW'S" SUBDIVISION

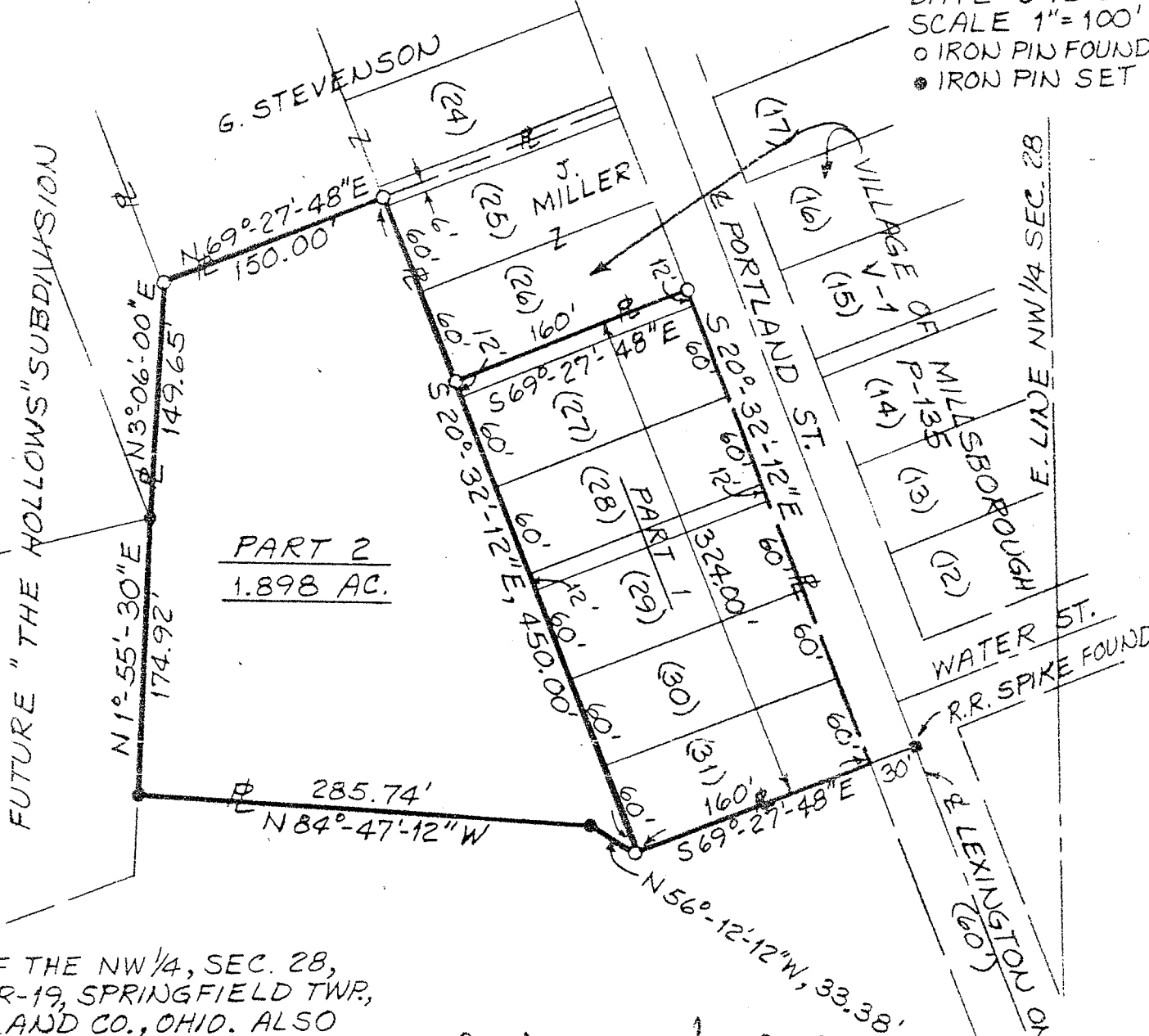

PT. OF THE NW 1/4, SEC. 28,
 T-21, R-19, SPRINGFIELD TWP,
 RICHLAND CO., OHIO. ALSO
 ALL OF LOTS 27, 28, 29, 30 &
 31 IN THE VILLAGE OF MILLS-
 BOROUGH

Arthur W. Van Auker
 ARTHUR W. VAN AUKER
 REG. SURVEYOR # 4722
 SM 1559