

Plat of Survey for
 R. TERMAN
 NE 1/4 Sec. 28 T21 R19
 Springfield Township
 Richland County, Ohio

The course of the Land Parcel to be conveyed runs from Point "A" to "B" to "C" to "D" and to "A" and consists of 1.05 acres more or less.

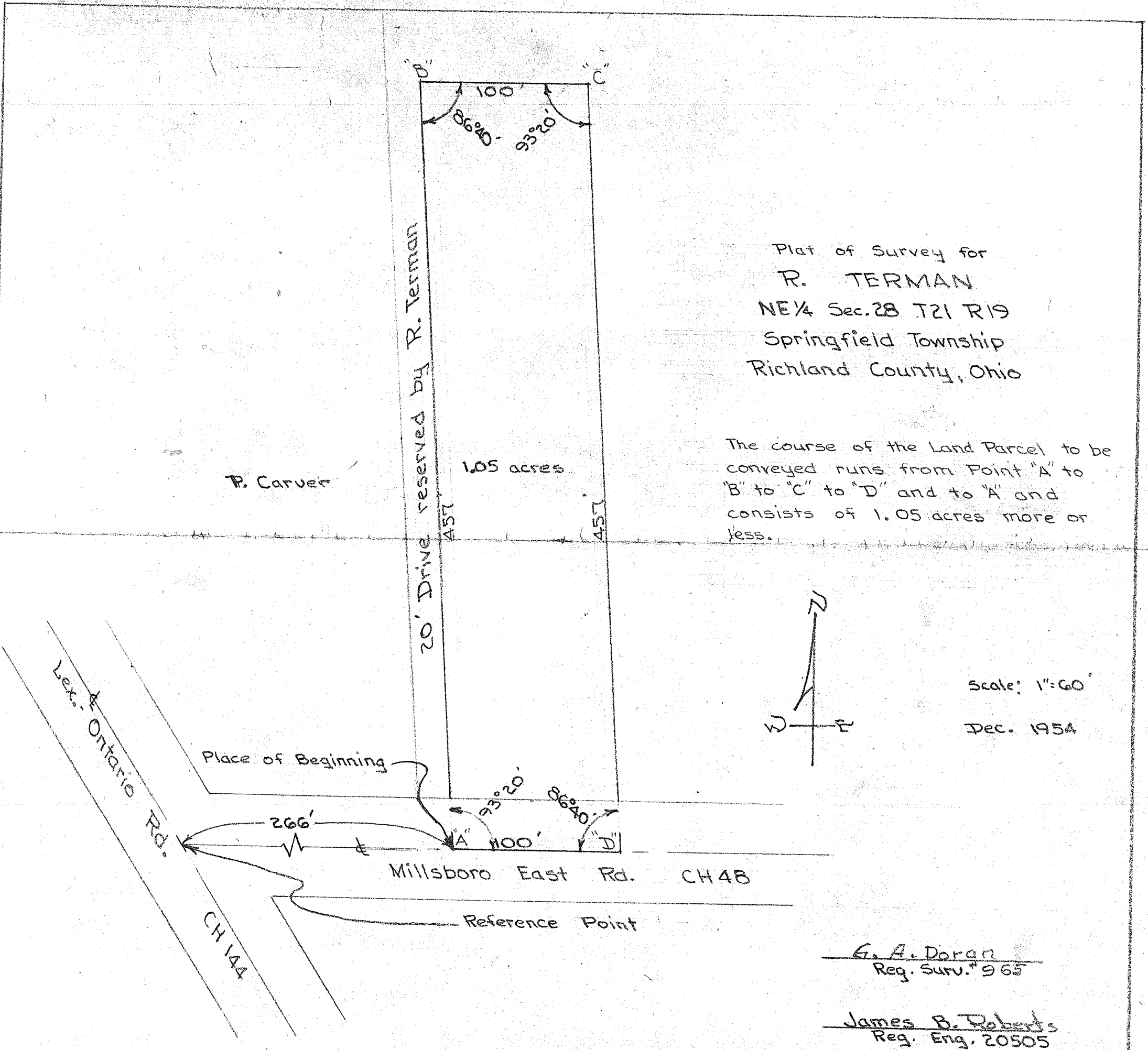

Scale: 1"=60'

Dec. 1954

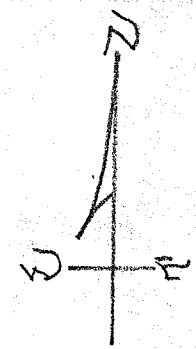

G. A. Doran
 Reg. Surv. # 965

James B. Roberts
 Reg. Eng. 20505