

SHAFFER, JOHNSTON, LICHTENWALTER & ASSOCIATES

SURVEYORS

SURVEY FOR
MICHAEL HOLZWORTH

Please reply to

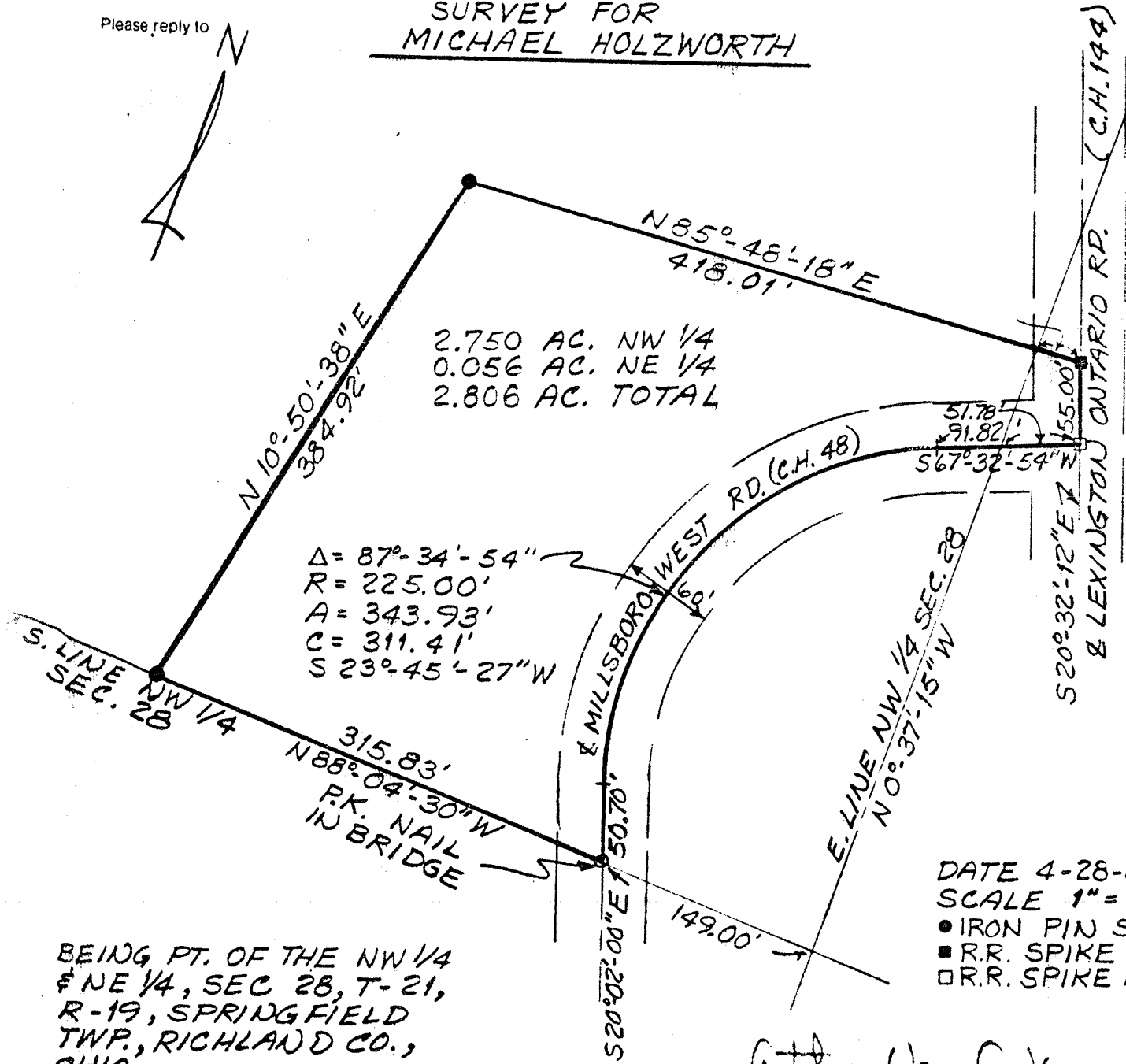

2.750 AC. NW 1/4
0.056 AC. NE 1/4
2.806 AC. TOTAL

$\Delta = 87^{\circ}-34'-54''$
 $R = 225.00'$
 $A = 343.93'$
 $C = 311.41'$
 $S 23^{\circ}-45'-27'' W$

DATE 4-28-81
SCALE 1" = 100'
● IRON PIN SET
■ R.R. SPIKE SET
□ R.R. SPIKE FOUND

BEING PT. OF THE NW 1/4
& NE 1/4, SEC 28, T-21,
R-19, SPRINGFIELD
TWP., RICHLAND CO.,
OHIO

Arthur Van Auker
ARTHUR VAN AUKER
REG. SURVEYOR #4722
SM 1542

149
345
504