

EX-ONTARIO RD - CH. 144) PORTLAND ST. ONTARIO

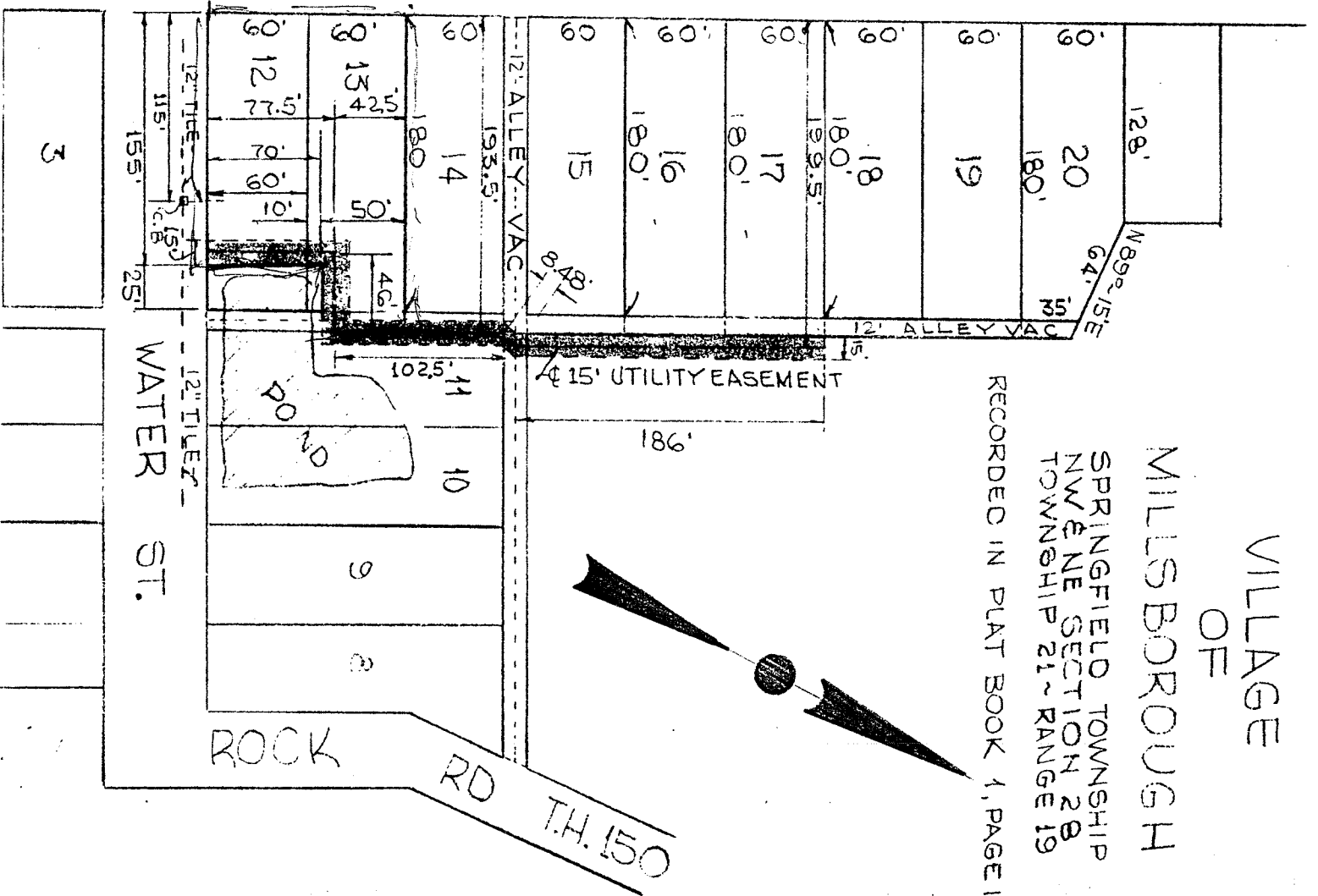

VILLAGE
OF
MILLSBOROUGH
SPRINGFIELD TOWNSHIP
NW & NE SECTION 28
TOWNSHIP 21 ~ RANGE 19
RECORDED IN PLAT BOOK 1, PAGE 135