

THE EAST LINE
OF SW 1/4 27

- INDICATES PROJECTED CORNERS OF THIS SURVEY MARKED BY IRON PINS, ETC.
- INDICATES PROJECTED CORNERS OF THE SURVEY MARKED BY IRON PIN, SET

THIS SURVEY WAS MADE FOR AND AT THE REQUEST OF MR. CAROL E. BAUMANN.

Justin A. Seiler

SURVEY BY: JUSTIN A. SEILER
REG. SURVEYOR #4421
52 1/2 N. MAIN, MANSFIELD

SOUTH
50.00'

WEST
50.00'

THE SOUTH LINE
OF SW 1/4 S-27

THE EAST LINE
OF SW 1/4 S-27

THE WEST LINE
OF SW 1/4 S-27

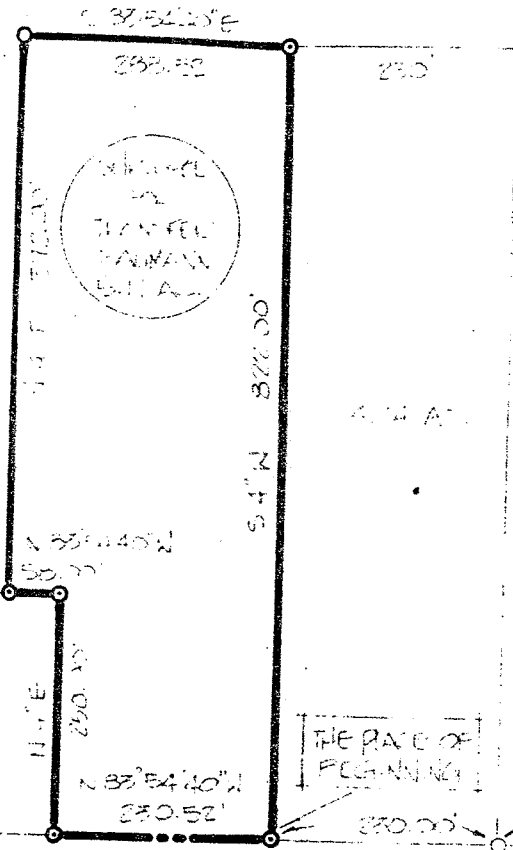

SHERMAN ROAD 30' RW

SURVEY PLAT FOR PROPERTY TRANSFER	
BAUMANN	
PT. SW 1/4 SECTION 27, T 21, R 19 SPRINGFIELD TOWNSHIP RICHLAND COUNTY, OHIO	
DATE: MARCH 29, 1982	SCALE: 1" = 200'
DRWG. NO.: 321741	DRAWN BY: TDC



72' N. TERRACE
(Vol. 20)

DEAN TERRACE 30' RW

1/4 SECTION
S-27