

PLAT OF SURVEY

FOR

D. MION

BEING PART OF THE SOUTHEAST 1/4, SECTION 27,
TOWNSHIP 21, RANGE 19, SPRINGFIELD TOWNSHIP,
RICHLAND COUNTY, OHIO. 8-17-88 REV. 11-2-88
12-9-88

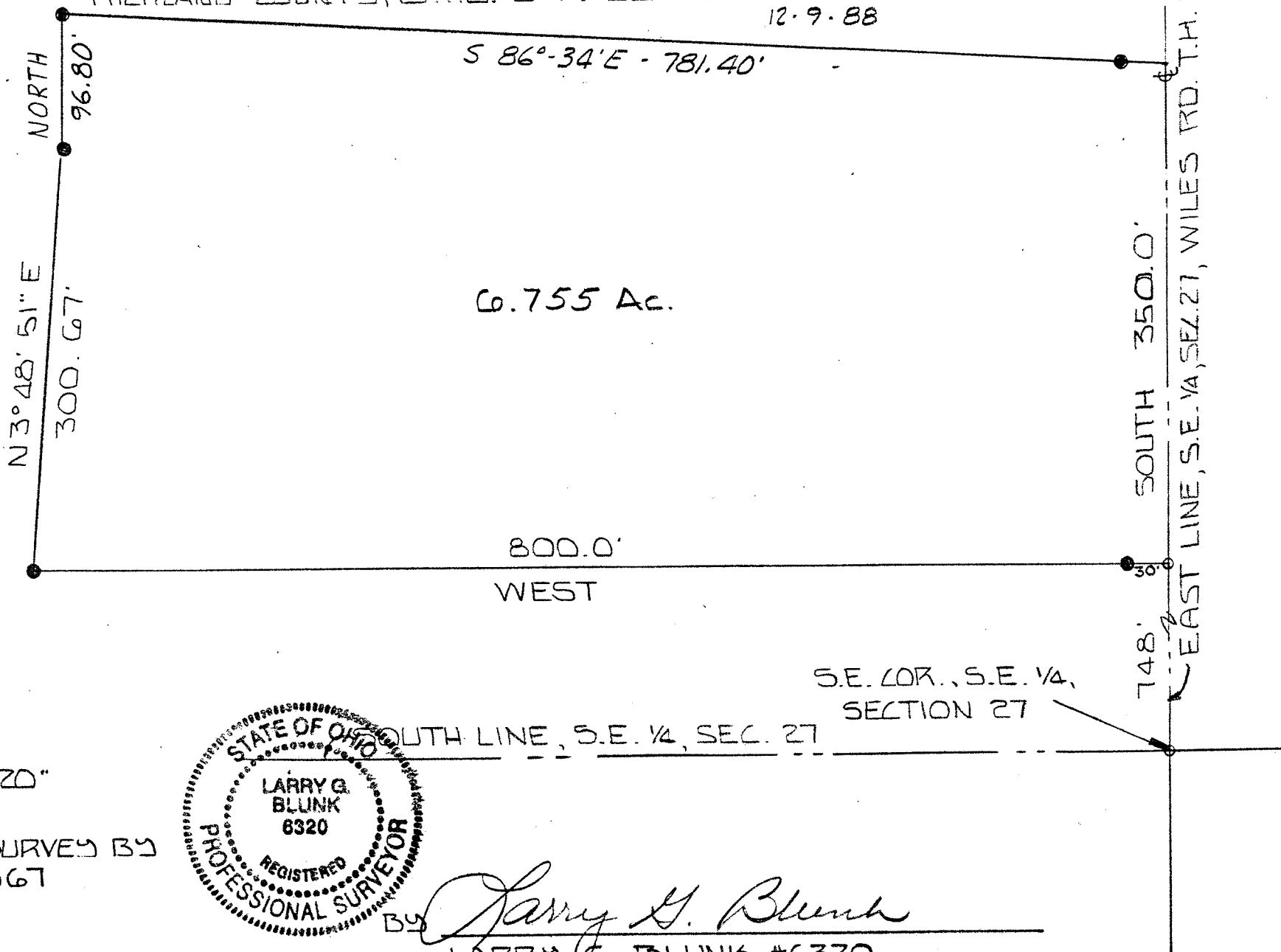

6.755 Ac.

NORTH
96.80'
N 3° 48' 51" E
300.67'

S 86°-34'E - 781.40'

800.0'
WEST

SOUTH 350.0'
748'

S.E. COR., S.E. 1/4,
SECTION 27

SOUTH LINE, S.E. 1/4, SEC. 27

EAST LINE, S.E. 1/4, SEC. 27, WILES RD. T.H. 155



D. MION
VOL. 893 PG. 407

SCALE: 1"=100'

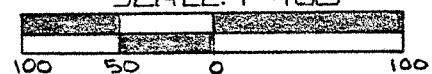

- IRON PIN SET AND LAPPED "BLUNK #6320"
 - P.K. NAIL SET
- BASIS OF BEARINGS: SURVEY BY
J. A. SEILER 5-5-1967

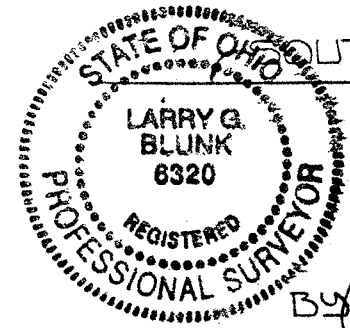

By Larry G. Blunk
LARRY G. BLUNK #6320