

Taylor, Robert W.
MA 61805

SURVEY PLAT FOR PROPERTY TRANSFER	
M. SLUSS TO R. TAYLOR	
PART NE 1/4 SEC 27, T-21, R-19	
SPRINGFIELD TOWNSHIP	
RICHLAND COUNTY, OHIO	
DATE: JULY 8, 1969	SCALE: 1"=100'
DRAWING NO: 69532	DRAWN BY: JAS

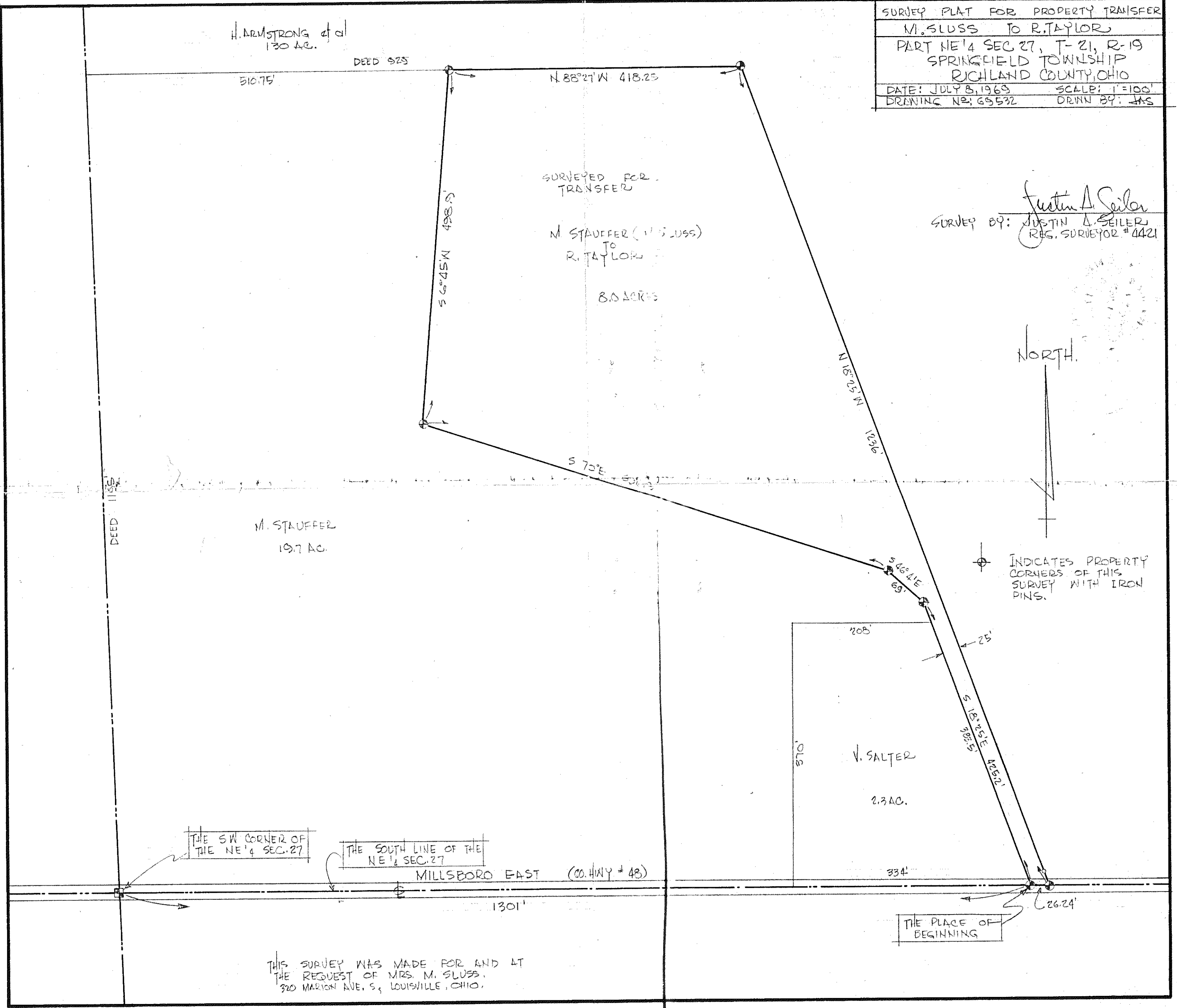

SURVEYED FOR
TRANSFER
M. STAUFFER (M. SLUSS)
R. TAYLOR
8.0 ACRES

Justin A. Seiler
SURVEY BY: JUSTIN A. SEILER
REG. SURVEYOR # 4421

DEED 1154

H. ARMSTRONG et al
130 AC.

DEED 925

510.75'

N 88° 27' W 418.25'

S 6° 45' W 498.5'

N 18° 25' W 1236'

S 70° E

S 46° 41' E 69'

M. STAUFFER
19.7 AC.

NORTH

INDICATES PROPERTY
CORNERS OF THIS
SURVEY WITH IRON
PINS.

208'
370'
V. SALTER
2.3 AC.
25'
S 18° 25' E 4252.2'
334'

THE SW CORNER OF
THE NE 1/4 SEC. 27

THE SOUTH LINE OF THE
NE 1/4 SEC. 27

MILLSBORO EAST (CO. HWY # 48)

1301'

THE PLACE OF
BEGINNING

THIS SURVEY WAS MADE FOR AND AT
THE REQUEST OF MRS. M. SLUSS,
320 MARION AVE. S., LOUISVILLE, OHIO.