

SURVEY BY: Douglas C. Seiler 11/19/92
 REG. SURVEYOR # 6869
 5212 NOBLE MAIN ST.
 MANSFIELD OHIO
 (419) 525-3644

NEW SPLIT
 TAX MAP APPROVED
 LSK
 INITIAL 12-16-93
 DATE

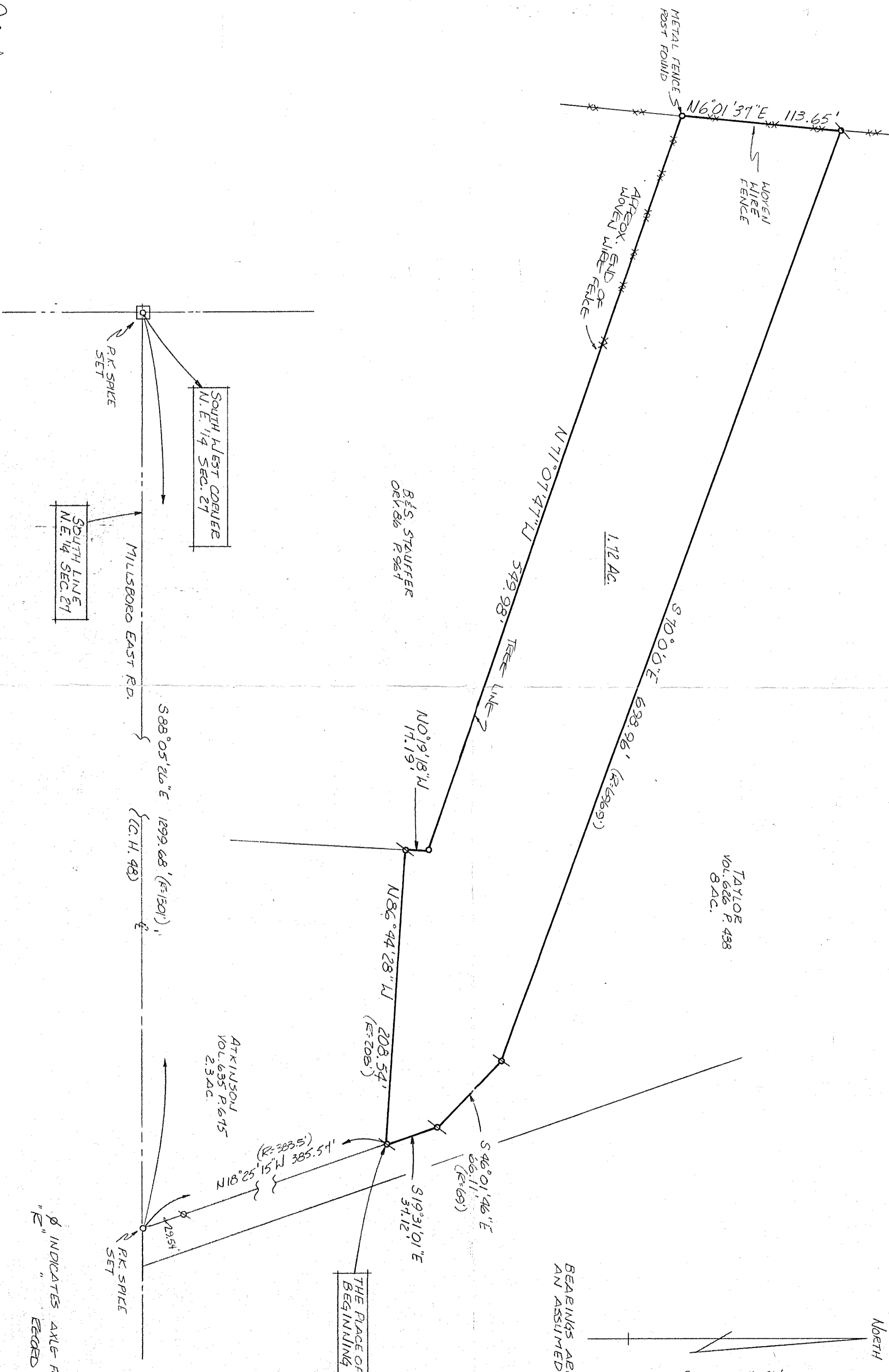

SURVEY PLAT FOR	
R. TAYLOR	
PT. N.E. 1/4 SECTION 27 T21 R-19	
SPRINGFIELD TOWNSHIP	
RICHLAND COUNTY OHIO	
DATE: NOV. 18, 1992	SCALE: 1"=50'
DESK. NO.: 922367	PREPARED BY: JAA