

FROM: C.F. ROLLINS JR

TO: MARGE SLUSS

SUBJECT: PLAT OF SURVEY BEING IN N.E. 1/4, SEC. 27, T. 21, R. 19, SPRINGFIELD, TWP.

DATE: MAY 1, 1971

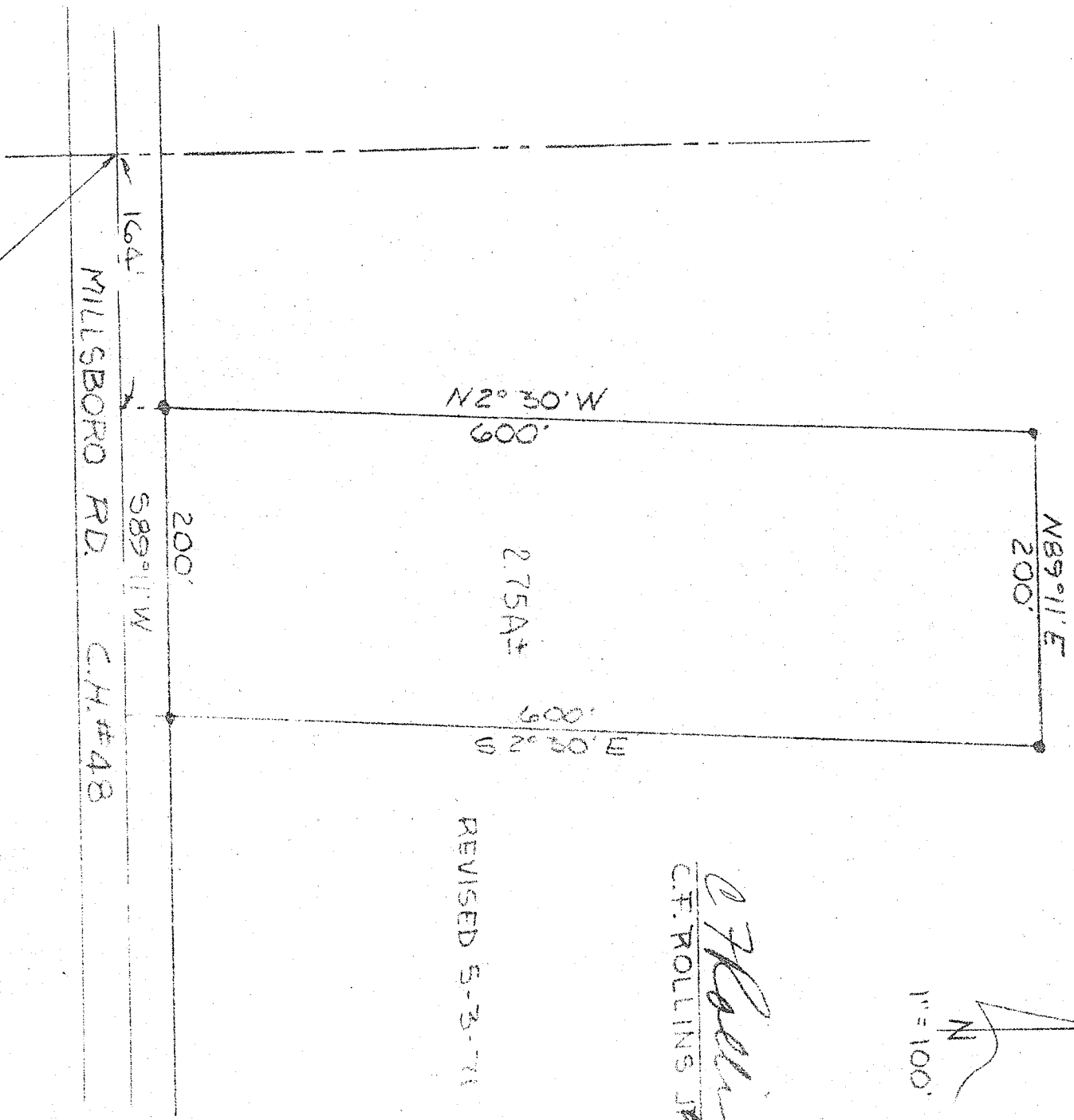

S.W. COR., N.E. 1/4,  
SEC. 27, T. 21, R. 19

REVISED 5-3-71

*C.F. Rollins Jr*  
C.F. ROLLINS JR. #4485

