

C & H GETZ  
41.07 AC.

NORTH

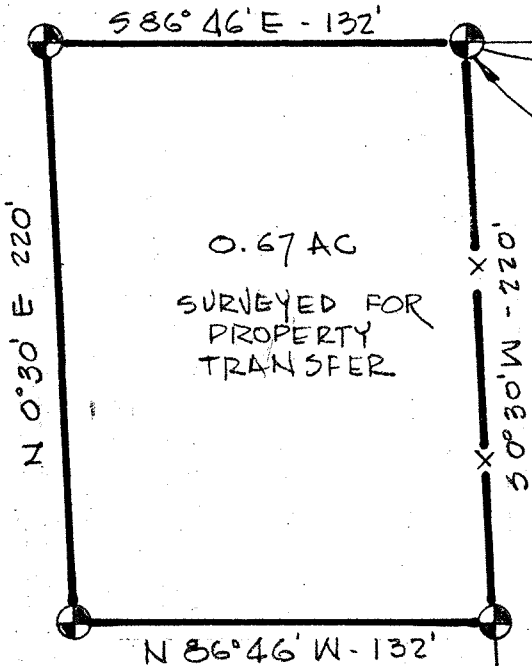

0.67 AC  
SURVEYED FOR  
PROPERTY  
TRANSFER

16' EASEMENT DRIVE  
660'

THE PLACE OF  
BEGINNING

W & L ARMSTRONG  
5 AC.

A & C ZOLL  
5.33 AC.

LEGEND

⊕ INDICATES PROPERTY  
CORNERS OF THIS  
SURVEY WITH IRON  
PINS SET THEREON

MADE FOR AND AT THE  
REQUEST OF ANDREW ZOLL

EXISTING PROPERTY FENCE

THE EAST LINE OF  
THE SE 1/4 SEC 26

THE SE CORNER OF  
THE SE 1/4 SEC 26

LEXINGTON-SPRINGMILL (C.H. 133)

742.5'

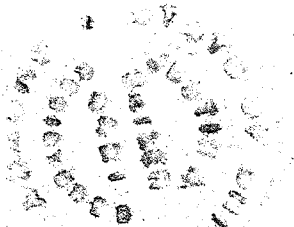

*Justin A. Seiler*  
SURVEY BY: JUSTIN A. SEILER  
REG SURVEYOR #4421

SURVEY PLAT  
FOR PROPERTY TRANSFER

ANDREW ZOLL

PART SE 1/4 SECTION 26  
SPRINGFIELD TOWNSHIP  
RICHLAND COUNTY, OHIO

DATE: JUNE 8, 1965 SCALE: 1"=60'

DRW NO: DRW BY: JAS