

C. + H. GETZ
38.11 AC.

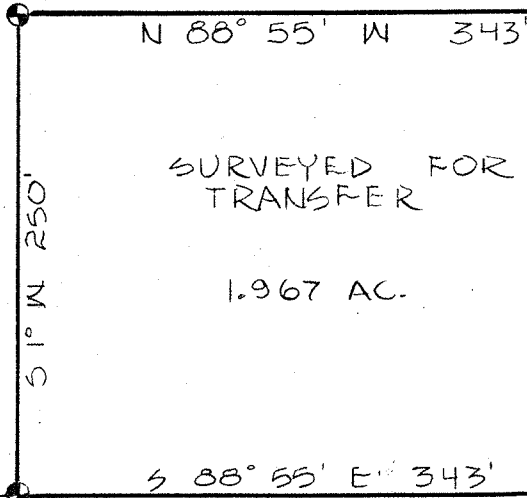

NORTH

THE PLACE OF BEGINNING

16' EASEMENT DRIVE A&C ZOLL

W & L ARMSTRONG
5 AC.

THE EAST LINE OF
THE SE 1/4 SEC. 26

THE SE CORNER
OF SE 1/4 SEC. 26

● INDICATES PROP.
CORNERS

○ INDICATES IRON PINS
SET 33 FROM ☒

THIS SURVEY WAS MADE FOR AND
AT THE REQUEST OF CHARLES GETZ.

SURVEY PLAT FOR PROPERTY TRANSFER

GETZ

PT. SE 1/4 SEC. 26 T-21; R-19
SPRINGFIELD TWP.
RICHLAND COUNTY
OHIO

DATE: JULY 1, 1969

SCALE: 1"=100'

DRAWING NO: 69529

DRWN BY: GMS

SURVEY BY: JUSTIN A. SEILER
REG. SURVEYOR #4421

