

CLARENCE CHAMBERS  
141 ACRES

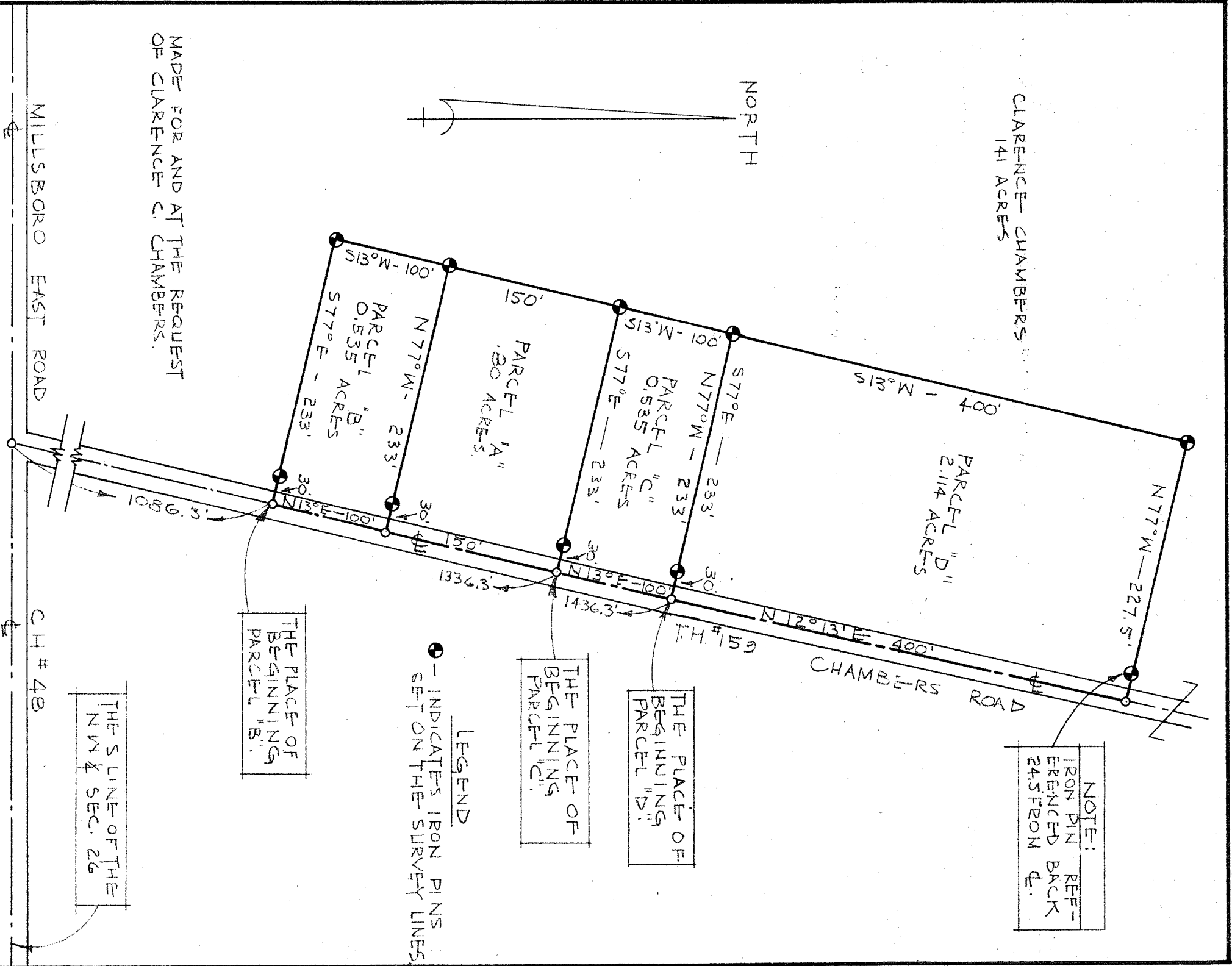

MADE FOR AND AT THE REQUEST  
OF CLARENCE C. CHAMBERS.

NOTE:  
IRON PIN REF-  
ERENCED BACK  
24.5 FEET FROM E.

THE PLACE OF  
BEGINNING  
PARCEL "D".

THE PLACE OF  
BEGINNING  
PARCEL "C".

THE PLACE OF  
BEGINNING  
PARCEL "B".

LEGEND  
● - INDICATES IRON PINS  
SET ON THE SURVEY LINES.

THE S LINE OF THE  
NW 1/4 SEC. 26

MILLSBORO EAST ROAD

CH # 48

SURVEY PLAT  
CLARENCE CHAMBERS

PART OF THE NW 1/4 OF SEC. 26  
SPRINGFIELD TOWNSHIP  
RICHLAND COUNTY  
OHIO

SURVEY BY JUSTIN A. SHILER  
REGISTERED SURVEYOR # 4421

*Justin A. Shiler*

SCALE: 1" = 100'	DATE: SEPT 8, 1965
DWG NO: 6511B	DWN. BY: JDS/M