

PROPERTY SURVEY
 PART of NW 1/4 of SEC. 26,
 TWP. 21 R. 19
 IN SPRINGFIELD TOWNSHIP,
 RICHLAND COUNTY,
 STATE of OHIO

Robert M. Little
 Robert M. Little
 Registered Surveyor # Ohio 5524
 February 8, 1988

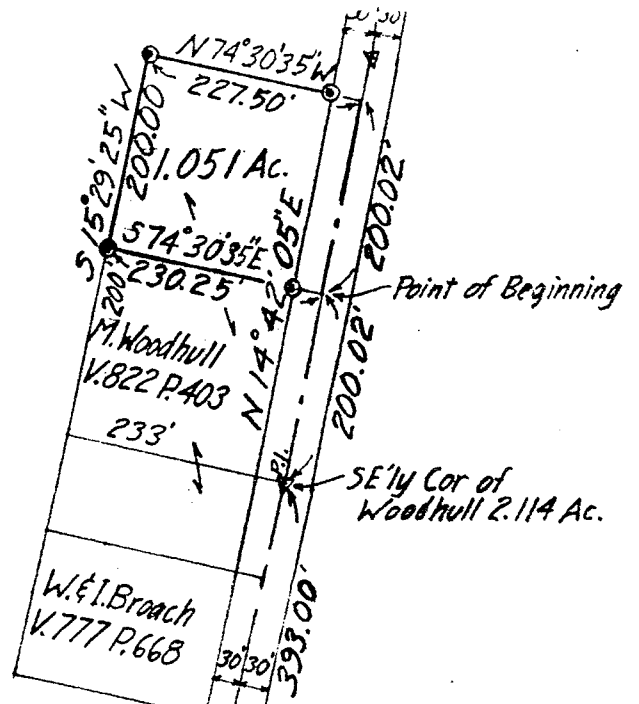

J. & D. Chambers
 & K. Booth
 V. 554 P. 109

$\Delta = 8^{\circ} 44' 40''$
 $D = 3^{\circ} 17' 38''$
 $R = 1739.51'$
 $T = 133'$
 $L = 265.48'$

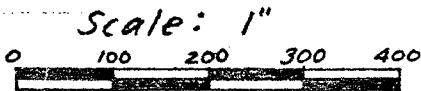

⊙ = Iron Pin capped with
 "R. M. Little 5524"

Note: All bearings in this survey are
 based on bearings of Tappan Drive
 survey, V. 622 P. 498 &
 V. 622 P. 484

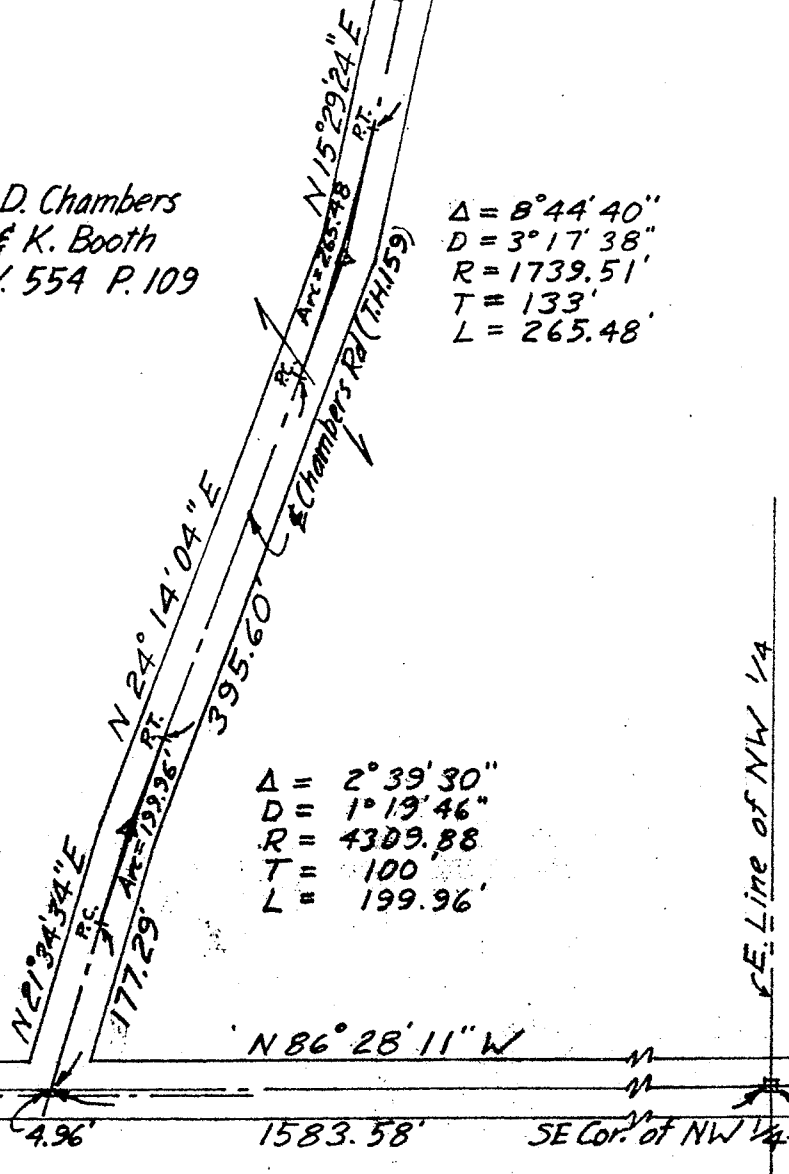

$\Delta = 2^{\circ} 39' 30''$
 $D = 1^{\circ} 19' 46''$
 $R = 4309.88'$
 $T = 100'$
 $L = 199.96'$

