

K & C. CHAMBERS et al.  
139.96 AC.

THE EAST LINE OF  
THE NW 1/4 SEC. 26

⊙ INDICATES  
PROPERTY  
CORNERS OF  
THIS SURVEY

NORTH  
(MAGNETIC)



IRON PIN

N 88° 39' E - 200'

IRON PIN

SURVEYED FOR  
TRANSFER

A. STEINEBREY  
10.14 AC.

1.056 AC.

N 2° 30' E 230'

S 2° 30' W 230'

THE SOUTH LINE OF  
THE NW 1/4 SEC. 26

IRON PIN

NW 1/4 SEC. 26

IRON PIN

NE 1/4 SEC. 26

30'

S 88° 39' W 200'

30'

SW 1/4 SEC. 26

SE 1/4 SEC. 26

MILLSBORO EAST ROAD (COUNTY HIGHWAY #48)

THE PLACE OF  
BEGINNING

R & A. NIEBEL  
1.2 AC.

E & R. STEWART  
1.37 AC.

THIS SURVEY WAS MADE FOR  
CLARENCE CHAMBERS AT  
THE REQUEST OF JAMES  
CHAMBERS.

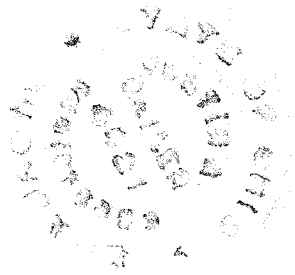

*Justin A. Seiler*

SURVEY PLAT	
CLARENCE CHAMBERS	
PART NW 1/4 SECTION 26	
SPRINGFIELD TOWNSHIP	
RICHLAND CO., OHIO	

SURVEY BY: JUSTIN A. SEILER  
REG. SURVEYOR # 4421

DATE: JAN 10, 1968 SCALE: 1" = 50'  
DRAWING NO: 68370 DRAWN BY: JAS