

SEC. 22 SEC. 23

SEC. 27 N.W. COR. SEC. 26

N. LINE SEC. 26

S 86° 56' 30" E

MANSFIELD MEMORIAL PARK, INC.

R. & B. ARMSTRONG
W. LINE SEC. 26
N 2° 32' 42" E
100.01'
386.96'

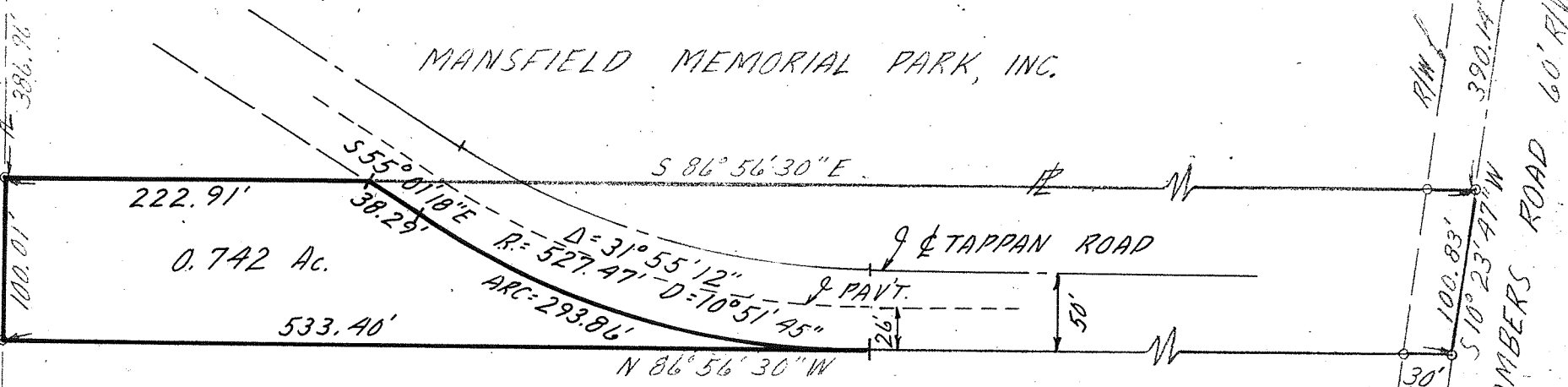

1"=100'
SEPT. 1971

0.742 Ac.

533.40'

N 86° 56' 30" W

JAMES C. & DOROTHY M. CHAMBERS AND
RONALD J. & KATHRYN E. BOOTH

SURVEY FOR
THE TAPPAN CO.

0.742 Ac. PARCEL IN THE
N.W. QUARTER OF SEC. 26,
T.-21, R.-19, SPRINGFIELD TWP.,
RICHLAND CO., STATE OF OHIO

C.B. Parrett

C. B. PARRETT
REGISTERED SURVEYOR # 2871

