

**SURVEY PLAT OF THE NE. CORNER OF SEC. 26, TWP. 21, R. 19
 SPRINGFIELD TWP, RICHLAND CO. & THE SE. CORNER OF SEC. 23
 IN THE VILLAGE OF ONTARIO**

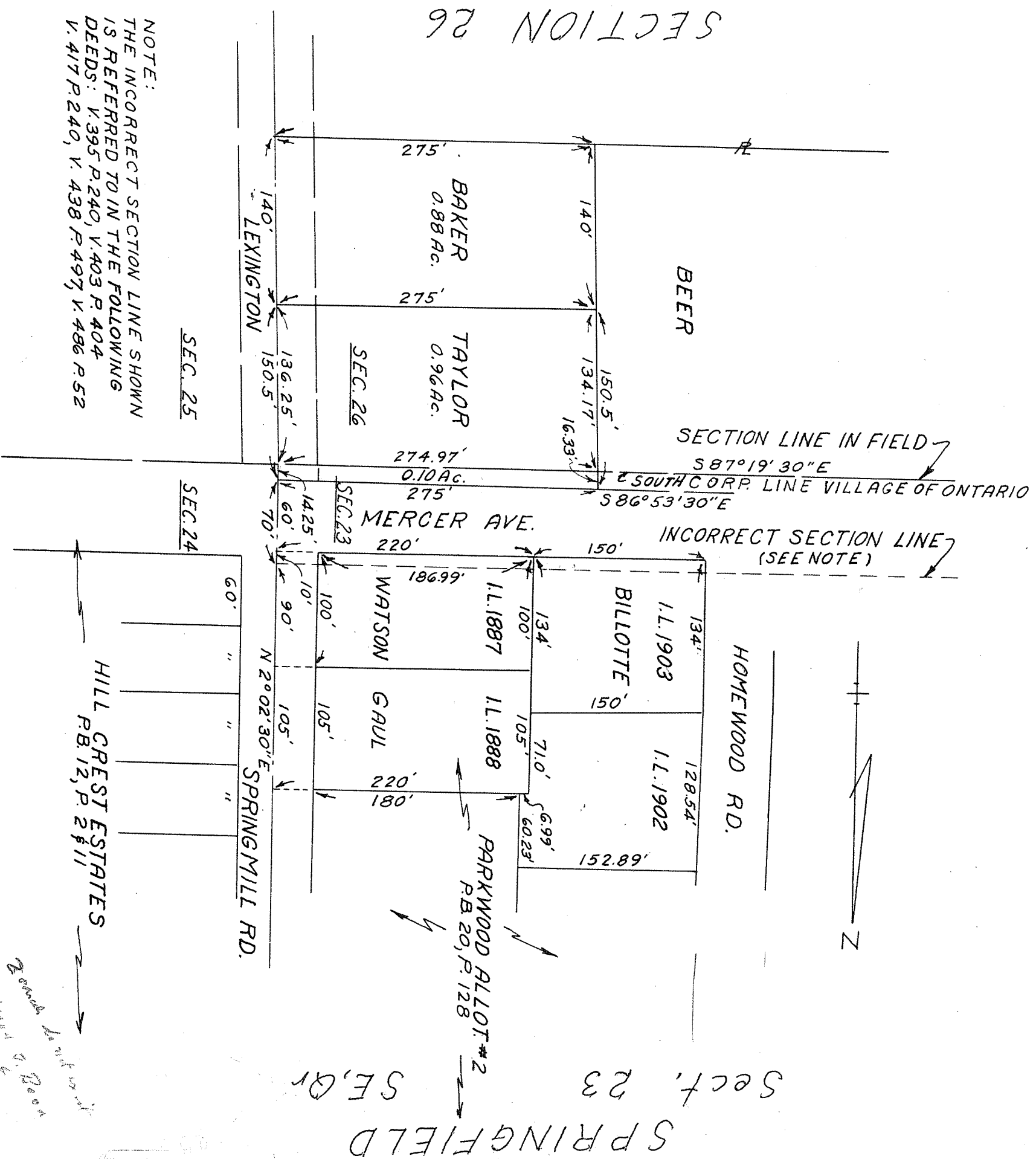

DATE: 7/19/62
 SCALE: 1"=100'

I HEREBY CERTIFY THE FIELD LOCATION
 OF THE NORTH LINE OF THE NORTHEAST QUARTER
 OF SECTION 26 IS AS SHOWN ABOVE.

SURVEY BY:

SHAFFER PARRETT & ASSOC.

MANSHFIELD, OHIO

KENNETH P. SHAFFER

SURVEYOR NO. 2172

*Found by the surveyor
 3/10/62
 1/20 0.000*