

NORTH

S. PATTERSON

THE EAST LINE OF THE NE 1/4 SECTION 26

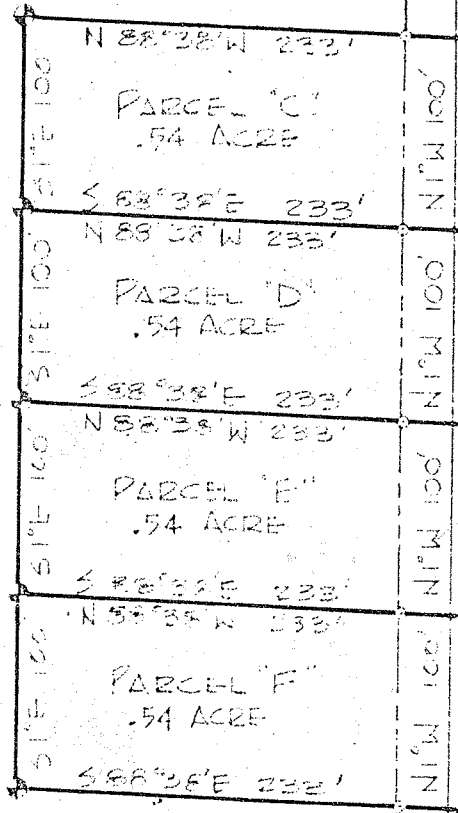

33
 1570.5
 1470.5
 1370.5
 1270.5
 1170.5
 1070.5
 970.5
 870.5
 770.5
 670.5
 570.5
 470.5
 370.5
 270.5
 170.5
 70.5

THE PLACE OF BEGINNING PARCEL "C"

THE PLACE OF BEGINNING PARCEL "D"

THE PLACE OF BEGINNING PARCEL "E"

THE PLACE OF BEGINNING PARCEL "F"

THE SE CORNER OF THE NE 1/4 SECTION 26

THE SOUTH LINE OF THE NE 1/4 SECTION 26

MILLSEBORO EAST

(COUNTY HIGHWAY 48)

INDICATES PROPERTY CORNERS OF THIS SURVEY.

MADE FOR AND AT THE REQUEST OF A. STEINEBREY

SURVEY PLAN FOR PROPERTY TRANSFER
 AIDA STEINEBREY
 PART NE 1/4 SECTION 26, TWP-21, R-19
 'SPRINGFIELD TOWNSHIP
 RICHLAND COUNTY, OHIO

Justin A. Seiler
 SURVEY BY: JUSTIN A. SEILER
 LEGAL SURVEYOR #4421

DATE: JULY 17, 1970 SCALE: 1" = 100'
 DRAWING NO. 70618 DRAWN BY: JCH