

THE EAST LINE OF THE NE 1/4 SECTION 26

N. & K. KAUFFMAN  
5 ACRES

NORTH

N 88° 38' W 233'  
PARCEL "A"  
.54 ACRE

S. PATTERSON

S 88° 38' E 233'  
N 88° 38' W 233'  
PARCEL "B"  
.54 ACRE

THE PLACE OF BEGINNING PARCEL "A"

S 88° 38' E 233'

THE PLACE OF BEGINNING PARCEL "B"

THE SE CORNER OF THE NE 1/4 SECTION 26

THE SOUTH LINE OF THE NE 1/4 SECTION 26

⊕ INDICATES PROPERTY CORNERS OF THIS SURVEY.

MILLSBORD EAST

RIGHT-OF-WAY  
1730.8'

(C.H. 133)

1830.8  
LEXINGTON SPRINGMILL

(COUNTY HIGHWAY 48)

MADE FOR AND AT THE REQUEST OF A. STEINEBREY

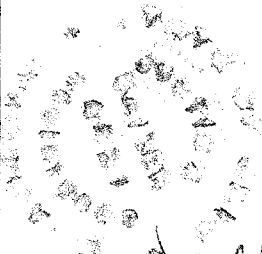

*Justin A. Seiler*

SURVEY BY: JUSTIN A. SEILER  
REG. SURVEYOR # 4421

SURVEY PLAT FOR PROPERTY TRANSFER	
AIDA STEINEBREY	
PART NE 1/4 SECTION 26, TWP-21, R-19	
SPRINGFIELD TOWNSHIP	
RICHLAND COUNTY, OHIO	
DATE: JULY 17, 1970	SCALE: 1"=100'
DRWG. NO.: 70617	DRWN. BY: <i>BSJ</i>