

SURVEY BY: JUSTIN A. SEILER
 REG. SURVEYOR # 4421
 52 1/2 N. MAIN, MANSFIELD
 J. Seiler
 J. Seiler

SURVEY FOR PROPERTY TRANSFER
 ED MATTOX
 PT. SW 1/4 SECTION 25, T-21, R-19
 SPRINGFIELD TOWNSHIP
 RICHLAND COUNTY, OHIO
 DATE: AUG. 26, 1982
 DRAWG. NO: 821764
 SCALE: 1" = 100'
 DRAWN BY: J. Seiler

INDICATES PROPERTY CORNERS
 OF THIS SURVEY, MARKED
 AS INDICATED.

THIS SURVEY WAS MADE FOR AND AT THE
 REQUEST OF MR. ED MATTOX.

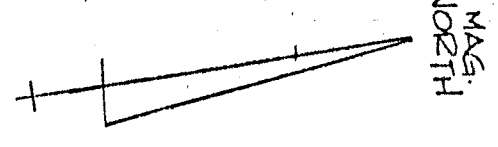
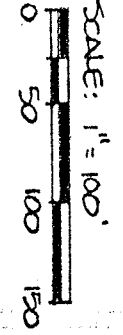
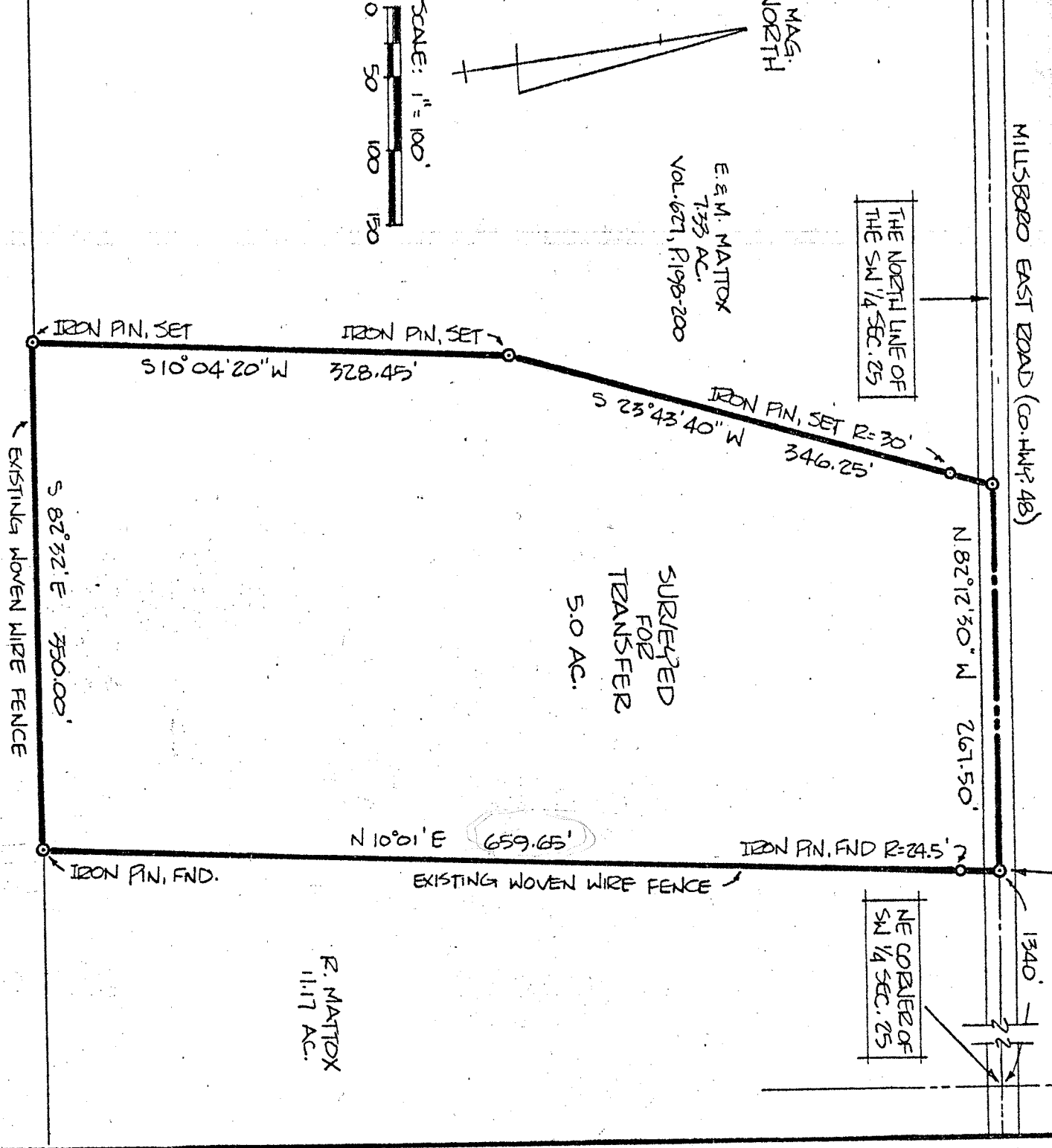

E. M. MATTOX
 7.33 AC.
 VOL. 671, P. 198-200

THE NORTH LINE OF
 THE SW 1/4 SEC. 25

THE PLACE OF
 BEGINNING

NE CORNER OF
 SW 1/4 SEC. 25

EXISTING WOVEN WIRE FENCE

EXISTING WOVEN WIRE FENCE

SPRINGFIELD, LTD.
 26.75 AC.

R. MATTOX
 11.17 AC.