

NW cor.  
SW 1/4 sec 25

MILLSBORD RD. CH 45

LEXINGTON - SPRINGMILL RD. CH 133

1080.71' 2 M. Line SW 1/4 sec 25

30'

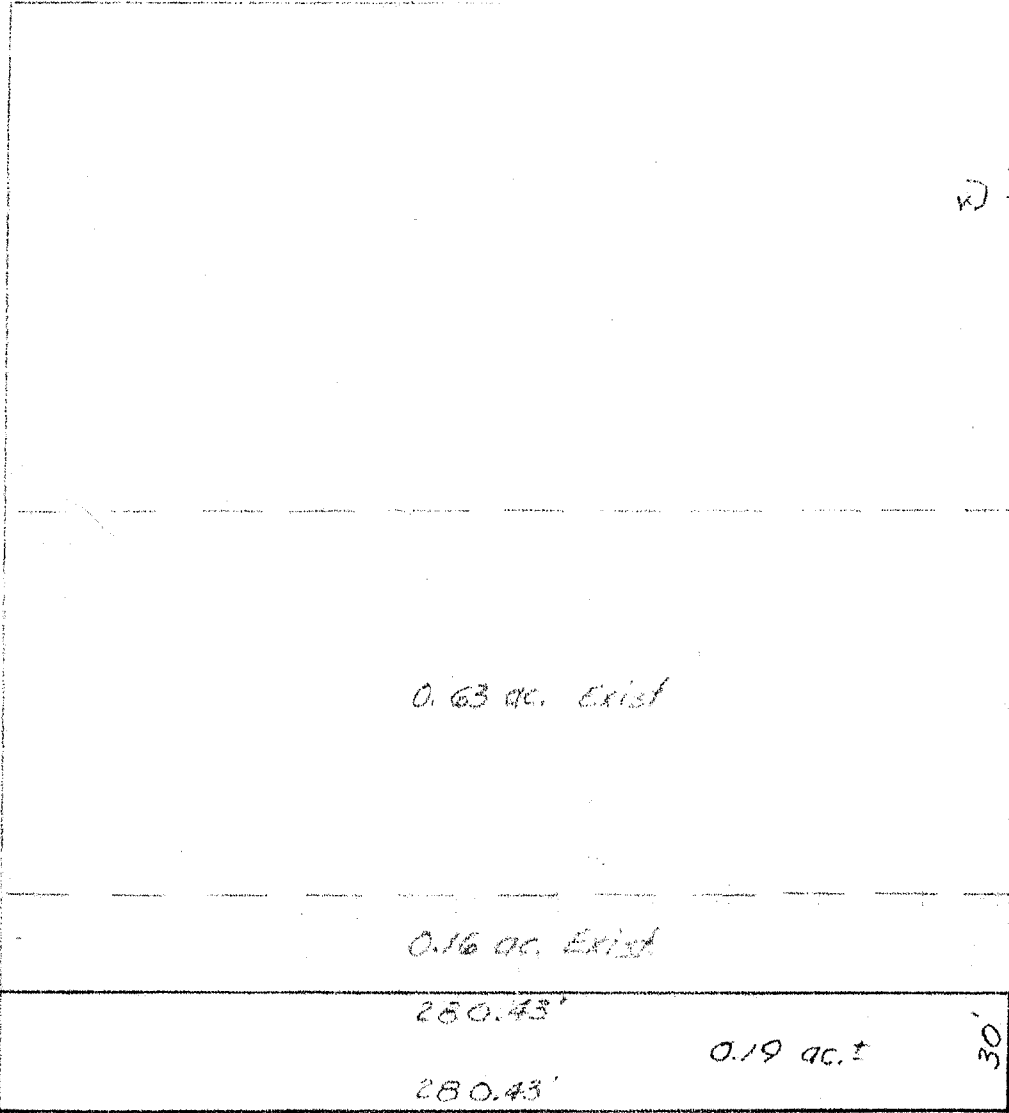

0.63 ac. Exist

0.16 ac. Exist

280.43'

0.19 ac. t

280.43'

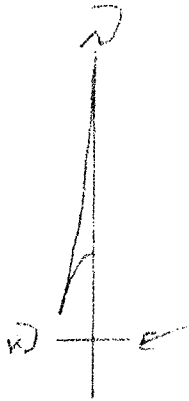

Plot of Survey for  
ROBERT J. BROOKER  
SW 1/4 - SEC. 25 - T21 - R19  
Springfield Township  
Richland County - Ohio

Survey by

*James B. Roberts*  
James B. Roberts  
Reg. Surveyor A279

March 1980  
Scale 1" = 50'